Weather:
Cloudy, Sunny Periods
Details on Page 5

Victoria Daily Times

The Home Paper
TELEPHONE B 3131
NIGHT
Circulation (to 8 p.m.)..... B 3131
Classified (to 8 p.m.)..... B 3131
Night Editor (to 11 p.m.) B 3135

VOL. 120, No. 194 ** VICTORIA, B.C., THURSDAY, AUGUST 20, 1953—24 PAGES PRICE: 5 CENTS SATURDAY, 10 CENTS

'Hold Those Firemen!'

It's all in fun, say city police and firemen, preparing for feature relay race at Times-sponsored B.C. track and field championships at Victoria High School grounds Saturday. Here, on their marks, "Bobby" Earl McKeen, left, attempts to handcuff Fireman Dave Pye, who is ready with his axe in case race gets too tough. Police Corporal Joe Barlow, right, carries club to use on Mike Belton in case of necessity. Four-man teams will run 110 yards each in full uniform. (Times photo by Strickland.)

Province Needs Aid on PGE Extension

Would Take U.S. Deal If Offered

The British Columbia government will sell the Pacific Great Eastern Railway "if we get the right deal," Premier W. A. C. Bennett said today.

Mr. Bennett made the statement in reply to a question while announcing that B.C. would be willing to negotiate with American railway lines for the extension of the PGE "if the federal government or the CPR and CNR won't co-operate."

The premier plans a trip to Ottawa in November to try and obtain assistance for extension of the government-owned line north to the Peace River country and south into North Vancouver.

HIGH COST

Cost of the extension would be about $100,000,000 and Premier Bennett said B.C. hasn't that sort of money for railway building.

He wants the federal government or one of the national railways to co-operate with B.C. in the extension which would open up vast northern territories.

"If we can't make headway in Ottawa, we will entertain arrangements with American rail lines," said Premier Bennett. "We can't afford to do it alone."

He envisions a "joint investment policy" to complete the PGE.

The premier, asked if the government has any offers to buy the line, replied that "there are always nibbles".

Earlier, when asked if the government would sell the PGE, he replied:

"Yes, if we got the right deal."

The railroad now starts at Squamish and ends at Prince George. The last 83-mile link from Quesnel to Prince George was completed last year.

Mossadegh Seized; Morocco Ruler Out

French Oust Sultan, Sons

By ROBERT WILSON

PARIS (AP)—France today deposed the Sultan of Morocco and the French interior ministry announced it was sending him and two of his sons into exile on the island of Corsica in the Mediterranean.

The 44-year-old sultan, Sidi Mohammed Ben Youssef, who has been giving the French trouble by his encouragement to independence-seeking nationalists, was ousted after the tough Berber tribesmen of Pasha Thami El Glaoui of Marrakech, the sultan's bitter foe, began to march from the hills on the palace at Rabat.

A fierce civil war threatened between fanatical nationalists supporting Sidi Mohammed and the warlike Berber countrymen who follow El Glaoui.

The French put a curfew on the tense North African protectorate, where press censorship already is in effect, immediately after announcing the drastic action.

MAJORITY OF PEOPLE

The dethronement, said the French foreign office, was decided upon because France "found herself confronted with an unequivocal will expressed with extreme firmness by the immense majority of the Moroccan people."

The sultan and his sons were reported already en route to Corsica, birthplace of Nopoleon.

There was no immediate indication of who would assume the throne.

The announcement of the action was made just after French resident-general Augustin Guillaume returned to Morocco from Paris and talked with the sultan at his palace in Rabat.

Deposing of the sultan was a victory for the pro-French pasha of Marrakech, Thami El Glaoui, a powerful leader of Berber hill tribesmen, who accused the monarch of violating his religious vows by taking a hand in politics.

Presumably, the French decision to take sides with El Glaoui, their best friend in Morocco for 40 years, against the sultan—whom they were sworn to protect under their treaty of 1912—was taken at a cabinet meeting in Paris today.

FO L. B. BENSON

Victorian Escapes Death In Jet Crash

A young Victoria airman escaped death Wednesday when his RCAF Sabre jet fighter crashed in the North Sea near Cromer, England.

FO L. B. (Les) Benson, 25, eldest son of Mr. and Mrs. L. A. Benson, 5025 Lockhaven Drive, was rescued by a tanker after he parachuted into the water. He used his ejector seat to escape when his jet got into trouble 15 miles out over the North Sea.

Benson was later transferred to an RAF high-speed launch and taken ashore. He is reported uninjured.

His mother, living at 5025 Lockhaven, commented today: "It's a relief to know he is safe. But as for Les, I'm sure he'll treat the whole thing as a big joke."

FO Benson flies with Silver Fox Fighter Squadron out of North Luffenham, England.

Ex-Iran Premier Charged With Illegal Plotting

By JOSEPH MAZANDI

TEHRAN, Iran (UP)—The Royalist government announced today that ousted Premier Mohammed Mossadegh has been captured and charged with plotting to form an illegal government.

Wily Mossadegh had escaped from his burning home Wednesday night when troops and pro-Shah civilians burst into it.

Members of his family had been taken to an undisclosed destination earlier today for safe-keeping.

Jubilant Royalists awaited the return of Shah Mohammed Reza Pahlevi, who flew into a brief exile Sunday when a first Royalist coup against Mossadegh failed.

News came from Rome that the Shah plans to leave for Tehran, by way of Baghdad, Iraq, late tonight and make a triumphal entry into his capital Friday from Tehran airport.

At the time of Sunday's coup, the Shah named Gen. Fazollah Zahedi premier, ousting Mossadegh.

Mossadegh retorted by smashing the coup with the aid of his Nationalist supporters.

When the army rose again Wednesday Zahedi emerged from riding and took over the prime ministry.

The charge against Mossadegh of plotting to form an illegal government stemmed from his defiance of the Shah's decree naming Zahedi in his place.

Surrender Demand Broadcast

Before the announcement that Mossadegh had been arrested Zahedi broadcast a demand that he surrender.

Zahedi acted upon instructions from the Shah to seek the peaceful surrender of Mossadegh. The new premier said his predecessor would be safeguarded until the nation decided his fate.

But there were many conflicting rumors in Tehran on the whereabbuts of Mossadegh who escaped before pro-Royalist mobs smashed into his house Wednesday night.

One was he had escaped from the capital by some underground route. But this seemed improbable because Royalist troops and police have blocked all exits from the city since the revolt broke out.

Before Zahedi issued his surrender demand, Mossadegh was reported to have been captured by troops of his successor and taken to a secret hiding place under heavy guard.

Other rumors had him hiding in the social embassy—in the bleak foothills surrounding Tehran—and with friendly tribesmen in the Shiraz region.

Relative calm was restored in Tehran where official estimates put the number of dead in Wednesday's ferocious street fighting at 73. Unofficial sources said the final toll in battles among Communists, Nationalists and Royalists would be nearer 300.

Pro-Mossadegh factions touched off a series of new demonstrations early today in Tehran bazaars shouting anti-Shah and anti-Zahedi slogans and "long live Mossadegh." But troops enforcing a ban on demonstrations dispersed the crowds.

Small-scale demonstrations were conducted by pro-Mossadegh nationalists elsewhere in the country but all were quelled rapidly by the army.

Eight persons were reported killed in the clashes between troops and demonstrators in the Persian Gulf oil refining centre of Abadan, site of the world's largest oil refinery.

Zahedi, backed up by a cable from the Shah giving him full support, ordered Tehran garrisons alerted day and night until the situation stabilized.

Gatherings by more than three persons were banned and troops were authorized to fire on violators. Transport companies were forbidden to carry passengers out of the capital.

Souvenir hunters hunted among the ruins of Mossadegh's burned and bullet-marked residence where heavy battles raged Wednesday between his ferociously loyal guards and royalists.

Zahedi set up headquarters at the Tehran officers club and began the task of forming his new cabinet.

REDS EXPLODE H-BOMB OF 'GREAT STRENGTH'

New Call for Atomic Weapon Ban Coupled With Latest Soviet Claim

MOSCOW (AP) — The Russians announced today that they have exploded a test hydrogen bomb of "great strength." They coupled their claim with a new call for international acceptance of a Russian disarmament plan including a ban on atomic weapons.

In Washington, the atomic energy commission confirmed that it had information on the Soviet "hell bomb" test, but implied that the United States had produced similar reactions in the 1951 and 1952 tests at Eniwetok atoll.

A statement by chairman Lewis L. Strauss said the commission had information that the Soviets conducted an atomic test August 12 and subsequent reports indicated the explosion "involved both fission and thermonuclear reactions." The latter is a term used by scientists to describe a hydrogen explosion.

Indicating the Russian blast lagged behind American achievment, Strauss concluded: "Both the 1951 and 1952 Eniwetok test series included tests involving similar reactions."

This was the official Soviet announcement, as reported in the Communist party newspaper Pravda and broadcast by the Moscow radio this morning to the Soviet people: "Recently in the Soviet Union, the explosion of a type of hydrogen bomb was carried out with experimental aim. As a result of the possession of the mighty power of thermonuclear fission in the hydrogen bomb, the explosion was of great strength.

"The test showed the power of the hydrogen bomb is many times greater than the power of atomic bombs."

The communique, which received only routine treatment in Pravda, said, Soviet possession of the dreaded H-bomb offered no cause for alarm among among peoples of other countries. It said the Russian government still favored international disarmament and a ban on weapons of mass destruction.

"In accordance with the unchanging policy of the Soviet Union, directed toward the strengthening of peace and security of peoples, the Soviet government repeatedly offered to the governments of other countries the carrying out of a considerable reduction of armaments and the forbidding of the use of atomic and other kinds of weapons of mass destruction, establishing within the framework of the United Nations organization, a strict international control of this prohibition.

The Russian disarmament plan to which the Soviets referred today proposes a one-third reduction in conventional arms by the Big Five—the U.S., Britain, France, Russia and China—as well as an outright and immediate ban on atomic and bacteriological weapons.

The west has repeatedly rejected the Russian plan on the grounds that it would permit international inspectors to check on Soviet atomic production only when and where the Kremlin decreed.

'Independent Inquiry' Into Whatshan Slide

Premier Replies to Criticism By Kamloops Board of Trade; Lengthy Disruption Seen

An independent investigation is planned into two devastating mud slides which last week inundated a power house and switching station at the B.C. Power Commission's Whatshan plant on lower Arrow Lake

Premier W. A. C. Bennett, replying to demands for an inquiry by the Kamloops Board of Trade and city council, said today he expects the power commission to arrange for an "independent look into the situation" before reconstruction starts.

He said damage will amount to "several hundred thousand dollars."

Meanwhile, the premier said no stone will be left unturned to give the Kamloops and North Okanagan area adequate power.

Premier Bennett and S. R. Weston, commission chairman, conferred on the situation this morning.

In a prepared statement after the meeting Mr. Weston said that a full report of the damage is still awaited from engineers.

He indicated it may be many months before service can be restored from Whatshan.

He said immediate steps have been taken to supply customers.

All residential, commercial and irrigation power loads are being supplied without restriction from auxiliary sources—the West Kootenay Power and Light Co., the commission's hydro-electric plant at Shuswap and the Kamloops steam plant.

7 CROSSWORD WINNERS RECORD FOR ONE WEEK

Times crossworders are getting better by the week. For Puzzle No. 21, printed last week, seven perfect solutions were submitted.

The winners are:

Mrs. M. Leiper, 1702 Quadra.
R. V. Walsh, 801 Lily Avenue.
Mrs. H. S. MacDougall, Wilfert Road.
L. R. Leece, 1503 Chambers.
W. A. Hadley, 2095 Granite.
F. Ellis, 444 Kingston.
E. J. Thompson, 1547 Morley.

This is the largest number of winners in one week since puzzles started. All are regular subscribers, so the prize of $50, plus the $50 bonus for subscribers, will be divided evently among the winners. Each will get a cheque for $14.30.

Correct solution to Puzzle No. 21 is on Page 20.

Puzzle No. 22, which will be worth $25, plus the $50 bonus, will appear tomorrow.

Index to Inside Pages

	Page
Police Hold Four, Seek Fifth, in Crack-Down on Petty Crime	13
Mayor Says No Leave Possible for City-Employed MLA	13
Victoria School Population Will Reach All-Time High	13
Wave of New Strikes Hits France	2
Beverly Baxter Forecasts Early U.K. Election	11
Dynamite Blast Hits Miner's Home in Ontario	6
Quebec Firms Face Butter Charges	6
$500,000 Fire at Ontario Hardware Warehouse	6
Canadian Yachts Compete for Duke's Trophy	16
Sanders Says Reds Grilled Him 35 Hours	16
Seattle Man Sues Distillery Officials	7
Londoner Charged With Sex Slaying of 2 Teen-age Girls	16
U.S. Urged to Give Foreign Producers Better Deal	2
Two Men Held as Witnesses in Quebec Arson	3
Reds Expected to Commence Sending PW's Home Faster	3
Egyptians Warned to Ready for Total War Against U.K.	2

As We Live 14	Financial 10	Roberts 13
Ask the Times 13	Hodges 5	Sports 8 and 9
Bridge 18	Hutchison 4	Why Grow Old? 14
Classified 18	Island Digest 5	Women 14 and 15
Comics 23	Penny Saver 14	Your Horoscope 21
Dr. Jordan 23	Prairie Round-up 5	
Entertainment 16	Radio and TV 19	

WIRE BRIEFS

Suez Village Sealed Off

CAIRO, Egypt (UP)—British troops sealed off the Suez Canal zone village of Fanara today after two Egyptians were shot in a skirmish with British soldiers.

Vancouver Girl Wins

OTTAWA (CP) — Vancouver's unseeded Ann Barclay, 13, today won the Canadian juvenile girls' singles tennis championship.

Phillies Re-Sign O'Neil

PHILADELPHIA (UP) — Steve O'Neill signed today to manage the Philadelphia Phillies during the 1954 season.

More Meat for Britons

LONDON (AP) — The food ministry today promised Britons more meat and bacon by the end of the month "for an indefinite period."

Haymes Free for Rita

HOLLYWOOD, Calif. (UP) —A financial settlement between Dick Haymes and his estranged wife cleared the way today for the crooner to pursue his wedding plans with Rita Hayworth.

Seiner Lifted Off

SWANSON ISLAND (CP) —A 47-foot Alert Bay seiner, Adele M., was lifted bodily from a rock by a big floating crane from Vancouver.

Wins $307,500 Prize

NEW YORK (AP)—A $307,500 cash prize—described by the sponsor as the largest ever awarded in a quiz contest—was handed today to Chicago waterworks employee Herbert Idle.

4 Die, 35 New Cases

WINNIPEG (CP) — Four deaths and 35 new cases of poliomyelitis were reported today by Manitoba health officials. There have been 19 deaths and 933 cases so far this year.

9th Lumber Mill Destroyed By Fire

CHILLIWACK (BUP) — The Sumas sawmill, off the Trans-Canada Highway near Clayburn, was destroyed by fire early this morning.

The owner of the mill, Joe Segate of Abbotsford, says the cause of the blaze was undetermined.

The mill was idle for several months and no lumber was stored.

Damage is estimated at between $15,000 and $20,000. Segate says the mill was covered by insurance and is mortgaged by the Alberta Lumber Co. of Vancouver.

It was the ninth mill burned in B.C. in recent weeks.

PGE Railway Seeks General Manager

The government-owned Pacific Great Eastern Railway has called for applications for the position of general manager, Premier W. A. C. Bennett, the line's president, said today.

A. C. Egan, former CNR official hired by the government to conduct an administrative and financial survey of the PGE last year, has been acting general manager since the retirement last year of Jack Kennedy.

ED McLEAN ON FREIGHT RATES
Page 3

A-G to Check TLC Complaint On Taverns

Attorney-General Robert Bonner today promised to "look into" reports that enforcement of laws concerning beer parlors has slipped in recent months.

The Victoria and District Trades and Labor Council Wednesday night decided to ask the government for tighter enforcement of laws.

"I believe the inspectors are lax," said John Aubry, Retail Clerks' Union delegate. "There was a drive for a month but conditions have fallen back. Parlors aren't fit for decent people to enter."

The attorney-general said he had no knowledge of any tapering off of inspection.

Mr. Bonner said nobody has been appointed to succeed Jack Haywood, retired chief inspector.

(See TLC story on page 17.)

10 DAYS WILL TELL

Health Officials Hoping Polio Outbreak Near End

Two days gone and 10 to go.

According to Jubilee Hospital administrator George Masters, who is keeping count on polio cases admitted to the Vancouver Island treatment centre and isolation ward at Jubilee, two days have passed without a suspect having been reported.

If the situation remains inactive for 12 days the current polio outbreak can be classed as over, but during the incubation period it can be renewed, sometimes with doubled intensity. Health authorities are keeping their fingers crossed.

Meantime, Vic Van Isle Kinsmen Polio Fund reports donations have not yet reached $1,000, although money is still being received.

The first game of a five-game polio benefit softball series between the Chinese Students and the Capital City Gasmen is slated for 6.30 tonight at Upper Central Park diamond.

The teams have stated that proceeds will go to the polio fund.

Donations can be mailed to the fund at the following address:

Vic Van Isle Kinsmen Polio Fund,
c/o Ed Bergeron, chairman,
Spencer House,
1951 Cook Street,
Victoria.

Time there wuz when "Road to Morocco" uster be thought of as a musical comedy. Now not even Hope's left.

* * *

All them good wishes Claude gave Percy before th' election are sorta backfirin'.

Portland Golfer Shares Lead in $25,000 Open

MONTREAL (CP)—Al Zimmerman of Portland, Ore., set up the early lead today in the $25,000 Open golf tournament with a four-under-par 66, equalling the course record, to get the first round away to a sizzling start.

Later Art Wall, Jr., of Pocono Manor, Pa., winner of last week's Fort Wayne, Ind., open, came in with a 66 to match Zimmerman's score.

Changes in U.S. Women's Morals Shown in New Study by Kinsey

BLOOMINGTON, Ind. — A gradual decline in American feminine morals since 1900 is indicated in Prof. Alfred C. Kinsey's book, "Sexual Behavior in the Human Female," to be published Sept. 14.

Prof. Kinsey and three associates scientifically questioned 5,940 women according to information from the book made public today.

While emphasizing that the survey could not be regarded as definitive for any country, or particular section of a country, the Kinsey associates regard almost 6,000 interviews as a "significant" sampling.

The interviews showed, among other things, that one out of every four wives (26%) admitted having been unfaithful to their husbands.

Nearly half the married women were not virginal at marriage.

It showed that 81 per cent of the females had "petted" by the time they were 18.

The Kinsey study found women less inhibited today than their mothers and grandmothers were.

Less than half as many of those born before 1900 had had intimate relations before marriage as those born since 1900.

NEW FREEDOM

Kinsey attributed this to the "new freedom" which women achieved during "the roaring 20's" which, he said, succeeding generations have maintained or even extended.

The 5,940, in addition to housewives, were made up of acrobats, actresses, airline hostesses, artists, barmaids, beauticians, burlesque performers, car hops, cartoonists, cigarette girls, circus riders, dancers, dice girls, drill press operators, editors, garment workers, girl scout executives, singers, seamstresses, teachers, typists, prostitutes, UN employees, WACS and window decorators.

The purpose, as with other studies, is to learn scientific facts about a field of human activity long beclouded by ignorance, Dr. Kinsey explains. He holds that before sexual behavior can be understood, or any phases of it more intelligently controlled, it must first be learned what people actually do.

Of sex laws and customs, Dr. Kinsey's report says 85 per cent of women and 95 per cent of men could be jailed for their sex acts by strict interpretation of laws in the United States.

"Many people, perhaps fortunately, have no conception that their everyday sexual activities may, in actuality, be contrary to law."

Others live in dread that their

(Continued on Page 2)

Oakalla Drug Clinic Set for Fall

Specialists are expected to start a steady study of drug addiction treatment and rehabilitation at Oakalla prison late this year, provincial health department officials said today.

Cost of the project is now being negotiated with the federal government.

Space has been provided at the present for offices, laboratories and examination and conference rooms.

As soon as federal approval is received, the University of B.C. faculty will form a representative committee to select specialists for the survey.

They will examine persons in Okalla, and attempt to formulate a program for treatment and rehabilitation of addicts.

SUMMARY PRESENTED

The press of North America, and, for that matter, of a great part of the world, has been presented with one of its most difficult problems in the reporting of Prof. Alfred Kinsey's latest book.

Recognizing that Dr. Kinsey's study is an important scientific work on one of the problems of the times, press agencies sent their top science reporters, at Dr. Kinsey's invitation, to review proofs for the book to be published next month. They have treated it as a "science story."

The question for editors all over the country has been that of how much to print without offending the good taste of readers.

In the accompanying news item The Times makes no attempt to go into the detailed findings in Dr. Kinsey's book, but summarizes some of his main conclusions as to the effect on social behavior.

1 Believed Dead As Giant Plane Crashes

PICACHO, Ariz. (AP) — A giant B-50 bomber was shattered by a tremendous explosion over the Arizona desert early today and plunged to the ground in flames.

The 12-man crew of the four-engine ship parachuted into the rocky wasteland near towering Picacho peak. They were badly mauled by the impact.

The Pinal county sheriff's office at Florence, 25 miles to the north, reported many were severely injured and one had died.

Glen Hathcock, policeman from Elroy, Ariz., was an eyewitness to the crash.

"I looked up and a big light seemed to be coming toward us," he said. "All at once it started falling.

"A second later it exploded. It lit up the whole country. You could have read a paper by it."

Debris from the plane was scattered for miles.

KINSEY

(Continued from Page 1)

actions, considered normal by many other persons, may be found out.

The law makes no provision for about 40 per cent of the population which is sexually mature, but not married, and "many youths and older unmarried females are seriously disturbed because the only sources of sexual outlet available to them are either legally or socially disapproved."

AFFECT ON MARRIAGE

Marriage: "Men will never learn to get along better with women, or women with men, until each understands the other as they are, and not as they hope or imagine them to be."

About two-thirds of marriages at some time run into trouble over sex. Sex factors were among causes of 75 per cent of divorces in these case histories.

"Sexual adjustment represents only one aspect and not necessarily the most important aspect of marriage. No balanced program for American youth can be confined to preparing them only for the sexual relationship in marriage."

"There is no magic in the marriage ceremony which can make a person instantly lose all inhibitions about sex acquired since childhood.

"It is rather surprising that so many married couples are ever able to work out a satisfactory sexual arrangement."

Petting: About 40 per cent of girls have petted by age 15.

FOR UNDERSTANDING

Many feel guilty, but "little has been said about the psychological disturbances and subsequent marital difficulties which may develop when there is such condemnation and constant belaboring of any type of behavior which has become so nearly universal, and which is as likely to remain universal, as petting is among American females and males."

Wave of New Strikes Hits Troubled France

PARIS (Reuters) — Strike orders went out today to 700,000 metal workers to join France's national strike wave as the cabinet went into emergency session to decide action in the three-week-old crisis.

The metal strike was called by Socialist and Catholic trade unions for 48 hours beginning Friday, after a meeting late Wednesday night rejecting employers' offers on wage demands.

These new strikes also were called by trade union leaders Friday night:

1. A 48-hour walkout at the Michelin tire factory of Clermon Ferrand, beginning Friday.
2. A 48-hour strike of building workers, to begin Friday.
3. A 24-hour longshore and seamen's strike, to begin today.
4. An unlimited strike by Renault car workers at Le Mans in western France. At the main Renault plant in Paris, some 2,000 men were on strike Wednesday and more of the 40,000 workers there are expected to walk out today.

However, the government said striking postal, railroad and other transport workers were steadily going back to their jobs. Postal service had improved slightly and for the first time since the tieup began, people could telegraph money to outlying areas.

Premier Joseph Laniel called his cabinet into the emergency session this morning after its meeting Wednesday night to approve his action in breaking off talks with the unions until the strikers went back to their jobs.

The five-man committee of the popular Republican party chosen Wednesday to attempt to break the deadlock between the French government and the strikers Wednesday night called on Laniel. They said they had had "a most fruitful discussion" and planned to see trade union leaders today.

Weather Slows Air Search for Missing Plane

VANCOUVER — Low clouds and rain throughout British Columbia grounded search planes today and efforts to find the New Mexico Oil Company executive Ellis Hall and his family were slowed almost to a halt.

An oil slick found at the mouth of Moira Sound on Prince of Wales Island will be investigated by surface craft from Ketchikan, Alaska, today, and private planes are believed to be continuing the search for the small aircraft in southern panhandle waters.

The bush pilots agreed Wednesday that if any one of them wins the $25,000 reward offered for information leading to the rescue of five persons aboard they will divide it.

Robert E. Ellis, head of the airline, said the pilots agreed at a meeting that the finder would get $10,000 and the others would divide the balance.

Largest crater on the moon, Clavius, has a diameter of 140 miles; largest on earth Meteor Crater, in Arizona, is less than one mile across.

U.K. Appeals To UN for Speedy Action

UNITED NATIONS, N.Y. (UP).—Britain appealed to the United Nations today for "speedy and efficient action, not just long and protracted debate," in setting up the Far Eastern political conference.

British minister of state Slewyn Lloyd took the floor for the second time in the three-day-old political committee debate in an apparent effort to ease the tension developing among delegates from 60 nations.

The Soviet bloc, with Czechoslovakia as its spokesman, pushed its efforts to split the West and Mrs. Gertruda Sekaninova Cakrtova, Czech deputy foreign minister, charged that the threat of South Korea and the United States to walk out of the political conference after 90 days was contrary to the Panmunjom truce agreement.

Turkey announced full support for the Western position that all the U.N. combatant countries should be allowed to attend the Far East parley and that Russia could be a member "provided the other side desires it."

Soviet delegate Andrei Y. Vishinsky sat silent and impassive at the morning's meeting.

Reds Expected to Commence Sending PWs Home Faster

BY WILIAM J. WAUGH

PANMUNJOM (AP) — The Korean war prisoner exchange passed the halfway mark today and there was every indication the Reds will start sending home larger numbers of Americans daily.

They promised 150 Friday, and it appeared the stepped-up rate will continue indefinitely. Three hundred South Koreans also will be freed Friday.

Sixty Americans, 90 British and 300 Koreans were freed today in the 16th day of exchange at this tiny village.

No British were scheduled to return Friday, for the first time since the swap began. The Communists have delivered 809 of the 922 British promised.

The Reds have turned over only 1,315 Americans, well under half of the 3,313 they listed.

Thursday's shipment brought the number of Allied troops freed to 6,533, just over half of the 12,763 the Reds promised.

No Communists were sent north Thursday and none are scheduled until Saturday. Typhoon conditions disrupted Allied shipping from the Koje Island prison camps off South Korea.

The stream of happy men Thursday told more of the grim stories of life in the Red stockades.

One prisoner told a story of a U.S. airman staked in the sun and left to die because he would not back up phony germ warfare charges by the Communists.

Poet's School

ISLEWORTH, England (CP) —Syan House Academy, the Middlesex County school which the poet Percy Bysshe Shelley attended 150 years ago, is being demolished. Shelley, described by classmates as moody and unsociable, was an unhappy student and considered the school a "perfect hell."

FANTASTIC BUT TRUE!

FREE!

★ 5-PIECE "ROYAL CREST" CHROME SUITE

★ G-E FLOOR POLISHER

★ SUNBEAM MIXMASTER

Your CHOICE With the Purchase of Either a

GIBSON REFRIGERATOR

OR

GIBSON ELECTRIC RANGE

MACDONALD'S

716 YATES E 1171

NECESSARY FOR WORLD ECONOMY

Foreign Producers Need Better Deal From U.S.

GENEVA PARK, Lake Couchiching, Ont. (BUP) — Three economic experts, led by Britain's former chancellor of the exchequer, Hugh Gaitskell, called out in one voice Wednesday night for the United States to give foreign producers a better deal.

Gaitskell said freer trade in itself is no cure to the world's economic headaches. He said higher industrial output in most countries had been achieved "despite all the restrictions and controls."

But he agreed with Richard M. Bissell, economic consultant to the Mutual Security Administration in the United States, and President James Stewart of the Canadian Bank of Commerce, that the U.S. must take the lead in reducing tariffs.

All three spoke here in a special discussion arranged by the CBC and the Canadian Institute of Public Affairs.

FACTORS

Gaitskell listed as factors necessary to strengthen world economy:

1. "A continual deficit in the U.S. overseas trade balance."
2. A "substantial improvement" in gold reserves of the rest of the world.
3. "A more satisfactory understanding of the measures which will be adopted to prevent the reopening of a dollar gap in consequence of a trade recession or, if this should happen, to counteract it."

"We need policies which will help improve the dollar position of the rest of the world without cutting down their production or standard of living," he said.

Gaitskell said a movement toward greater trade freedom was visible in the non-dollar world, and part of the remaining restrictions were simply the reflection of a continuing lack of balance.

"Discrimination against dollar imports is not something which countries indulge in for the fun of it, but the reaction of a shortage of dollars," he added.

Stewart said "the freedom of trade in its widest sense must be a requisite move toward the establishment of other freedoms."

Vancouver Entries

FIRST RACE—Six furlongs:
9493 Adios Amego (Anderson) 115
9502 Twinbrook (Dye) 117
9243 Sweet Aggie (Lavole) 115
9507 Baneberry (Foesier) 110
9527 Estrealla Bam (Filipchuk) 109
9462 Hope Again (no boy) 115
9541 Worth Watching (Williams) 109
9498 Stepping Fast (no boy) 110
9406 Gearjammer (Yeutter) 120
9497 Bobs Best (no boy) 109
Also eligibles:
9549 Ethey Valley (Grohs) 110
9543 Mezzo Soprano (no boy) 108
9517 Steven C (no boy) 120
9246 Brighton Easy (Foesier) 110

SECOND RACE—Six furlongs:
9535 Buck Private (Martinez) 117
9397 Stubbs 2nd (Foesier) 117
9533 Stanley Park (no boy) 102
9533 Rent Collector (no boy) 117
9503 Flying Fusano (Grohs) 110
9421 Jade's Pride (Filipchuk) 122
9535 S.S. Line (Lavole) 117
9538 Bikini Flash (Anderson) 117
9510 Cliff Choice (Dye) 122
(9521) Track Ace (Yeutter) 122

THIRD RACE—Six furlongs:
9511 Fair Land (Williams) 112
9535 Labaye (Dye) 115
9510 The Roundup (Grohs) 113
9510 Bishop (Lavole) 120
9465 Mr. Sprague (Anderson) 120
9509 Coquette (Martinez) 120
9535 Bolo Pat (Filipchuk) 120

FOURTH RACE—Six furlongs:
9441 Seven Nites (Foesier) 107
9473 Winfree (Lavole) 112
9499 Mesured Time (Anderson) 115
9466 Blue Moud (Filipchuk) 107
9531 Utmost (Dye) 120
9499 Agnes May (Martinez) 110

FIFTH RACE—One mile:
9485 Busybody (Dye) 115
Rose Patch (Martinez) 120
9543 Lady Doval (Grohs) 103
9546 Mar-Sen (Williams) 107
9546 Brighton Hill (Filipchuk) 110
9538 Playmate (Foesier) 107
9497 Ray's Boy (Lavole) 115
9546 Clontarf (Leblanc) 115
9543 Niccolo (Yeutter) 120
9521 Hindu Eclipse (Anderson) 115

SIXTH RACE—Mile and 70 yards:
9520 Pineworth (Foesier) 105
9533 Capt. Turley (Williams) 115
9542 Tiny Inn (no boy) 115
9549 Robbies Boy (Lavole) 110
9533 Miss Humbug (Filipchuk) 115
9535 Fleur D'Jonc (Dye) 115
9522 Come On Steve (Anderson) 115
9542 Angel Cake (Grohs) 103
(9512) Danada Capt. (Martinez) 120
9545 Sweep Stream (Schmidt) 110

SEVENTH RACE—One mile:
9524 Dimitri (Anderson) 111
9540 Marbeth (Martinez) 111
9537 Earls Lady (Filipchuk) 109
9522 Nance (Williams) 114
9516 Ballymagorry (Schmidt) 112
9532 Food for Thot (Dye) 117
9539 Red Crystals (Lavole) 110
9532 Cairdess (Ricketts) 110

EIGHTH RACE—Six furlongs:
9543 Mabe Wracia (no boy) 117
9526 Pollapash (Martinez) 117
9462 Deja (no boy) 117
9521 Cavalry (Foesier) 117
9542 April Day (Grohs) 115
9478 Spanish May (Dye) 112
9502 Sweep Nan (Filipchuk) 112
9530 East West West (Anderson) 122
9529 Mystic Morning (Williams) 109
9509 Patermike (Suarez) 117
Also eligible:
9494 Dutch Baby (no boy) 112

SUBSTITUTE RACE—Six furlongs:
9497 Tom's Folly (Filipchuk) 106
9518 Vanados Fly (Foesier) 108
9537 Tucker (Schmidt) 106
9497 Miss Mabe (Martinez) 111
9488 Lost Song (Leblanc) 106
9518 Acuman (no boy) 111
9518 Charita Ann (Dye) 113
9541 Glad Regards (Anderson) 118
9537 Brookswood (Williams) 111
9488 Easter Coming (Lavole) 113
Also eligible:
9541 Judge Carter (Grohs) 111

First post, 4 p.m.

Axeline Roberts* Carries Phillips' Tablets Wherever She Goes

* Mrs. William Roberts of Winnipeg always carries a tin of Phillips' Tablets in her handbag so that whenever acid indigestion causes gas, heartburn or other distress, she can get quick, pleasant relief. Phillips' Tablets actually bring relief in just a matter of minutes. This is because they are made from one of the fastest, most effective stomach acid neutralizers ever discovered. And their delightful peppermint flavor makes them as pleasant to take as candy mints. 30 tablets—25¢.

PHILLIPS' TABLETS

Lamb's NAVY RUM

L-53-4

This advertisement is not published or displayed by The Liquor Control Board or by the Government of British Columbia.

YOU'LL SOON BE SEEING LAMBEAU

At Cunninghams

Going Away?

CHECK THESE ITEMS!

Sierra Pine scented deodorizing liquid. Keep outhouses odor free. 12-oz. bottle 69c
Flashlight Eveready 2-cell, less batteries 1.95
Kleenex Man size 2 for 65c
Toilet Tissue Snow White 2 rolls 33c
Lamp Bulbs 60 watt, frosted 4 for 80c
First Aid Utility Kit Each 1.98
Vanaspra Headache relief, 100's 60c
Plastic Tumblers Each 10c
C.B.S. Tablets For indigestion, 24's 35c

Keep Your Hair Dry With a
KLEINERT SWIM CAP
See these flattering new styles, including "Candy Stick," "Star Dust," "Coin Dot," at 1.29
"Flowering Leaves," "Sea Spray," "Corsage," at 1.95

SUN GLASSES Men's and Women's Smartest Styles—Polaroid
Don't take a chance with your eyes. This approved type with real Polaroid lenses absorbs over 96% of the ultra-violet and infra-red rays of sunlight. Pair 1.95, 2.98

Why Be "Red as a Beet" When You Can Be "Brown as a Berry"? SEASIDE
Lotion—A combination of vegetable oils plus MENTHYL SALICYLATE 75c
Oil—Non-oily sun tan preparation contains soothing Tannic Acid. Bottle 65c

Enter Now—Cunninghams
Babies' and Kiddies'
SNAPSHOT CONTEST
$100.00 IN PRIZES
• $50.00 Grand Prize • $10.00 Second Prize
• Four $10.00 Prizes every two weeks, plus a
• 5x7 Enlargement for Top 5 in each contest.
Bi-Weekly contest entries must be deposited by store closing August 31
Entry forms available at all Cunningham Drug Stores

FRIENDLY SERVICE
Cunninghams
CUNNINGHAM DRUG STORES LTD.

The most beautiful pictures ever taken of Her Majesty, Queen Elizabeth

VIEW-MASTER®

Proudly Presents

THE CORONATION IN

3 DIMENSION

AND FULL COLOR

A unique and historic souvenir that you will treasure all your life

SOUVENIR SET OF 3 REELS $1.50
21 SCENES

Sold in 3-reel sets only—single Coronation reels not available.

REEL No. 1
Scene 1: Her Majesty, The Queen leaves for Westminster Abbey.
Scene 2: Third Division Sovereign's Escort.
Scene 3: The State Coach passes Buckingham Palace.
Scene 4: A Royal Canadian Mounted Police Detachment.
Scene 5: The Golden Coach near St. James Palace.
Scene 6: Her Majesty's procession arrives at Westminster Abbey.
Scene 7: Queen Elizabeth II enters the Abbey.

REEL No. 2
Scene 1: Queen Elizabeth receives The Golden Spurs of St. George.
Scene 2: The Acclamation after The Crowning.
Scene 3: The Duke of Kent does Homage.
Scene 4: "Long Live Queen Elizabeth".
Scene 5: Foot Guards in procession from Westminster Abbey.
Scene 6: The bands of the Life Guards and Royal Marines.
Scene 7: The Queen's Coach enters Hyde Park.

REEL No. 3
Scene 1: The Procession swings along East Carriage Drive.
Scene 2: Up The Mall to Buckingham Palace.
Scene 3: Past The Queen Victoria Memorial.
Scene 4: The people acclaim their crowned Queen.
Scene 5: The Royal Family greets crowds from Palace Balcony.
Scene 6: Queen Elizabeth with her Ladies-In-Waiting.
Scene 7: The Queen and the Duke of Edinburgh.

VIEW-MASTER STEREOSCOPE $2.95

Over 400 fascinating 3-D picture stories for all the family..... 50¢ each

NOW AT LEADING PHOTO, DEPARTMENT, DRUG and GIFT STORES
Canadian Camera Specialties Ltd., Vancouver 4, B.C.

FOR ECONOMICAL HEATING COOKING AND LOTS OF HOT WATER

THE ANSWER IS:

A GURNEY RANGE with a CYCLOS OIL BURNER

Range and Burner, Electrical Outlet, Drum and Stand, Hook-up to your boiler, Inspection and Permit, 3% Sales Tax "Standard" Oil Supplies Guaranteed. All for one price . . . Absolutely no extras! $299.50

★WE SELL ★ WE INSTALL ★ WE SERVICE

C. J. McDowell
PLUMBING and HEATING
1000 Douglas Street Phone E 4138
Your Standard Fuel Oil Distributor in Victoria

Cunningham Drug Stores — Yates at Douglas G 8185

Diggon's Corner — Government at Johnson

Hirst & Flintoff — 1006 Broad St. G 7724

Victoria Photo Supply — 1015 Douglas St. E 3242

Duncan Couple Committed on Murder Charge

Victim Slain In June, 1950

DUNCAN—Cecil Christopher Sampson and his wife Edna were committed Wednesday for trial in Assize Court on a charge of murdering Chew Deb, elderly Chinese, in Duncan June 30, 1950.

A preliminary hearing on the charge, conducted by Magistrate G. A. Tisdall, concluded here Wednesday.

The hearing resumed after a three-week adjournment requested by Thomas F. Hurley, Vancouver barrister defending the accused couple, on the grounds that he requested a copy of the transcript of evidence of J. F. O'Connell, for cross-examination purposes.

O'Connell, a United States police constable at Campbell, Calif., had arrested the Sampsons on another charge in July, and said while making his arrest had heard Edna Sampson threaten her husband that she would tell the police of him murdering Chew Deb.

RCMP ON HAND

The hearing opened with Mr. Hurley cross-examining O'Connell, asking him where the Sampsons were taken for questioning in connection with the murder of Chew Deb. O'Connell replied that it was in the office of Under Sheriff W. F. Bennett at San Jose, Calif.

O'Connell said Sgt. R. Whittaker, RCMP, Victoria; Const. D. Thompson, RCMP, Duncan; Senior Officer G. Lock, Campbell; Bennett, and himself were present when the Sampsons were interrogated.

Const. Thompson told the court that when they first began interrogating Edna Sampson she deied any knowledge of the murder of Chew. Later during the interrogation she asked to speak to Thompson alone. The officer said that on speaking to Edna in a private room she said to him: "If I tell you about it, will you take me back to Canada?"

Const. Thompson said he warned her and she made a statement. In her statement, which was read to the court by Const. Thompson, Edna said that her husband had hit Chew over the head with a beer bottle and then searched his shack for whisky.

When Sampson was interrogated by the police officers, said the witness, he also denied any knowledge of Chew's murder until he was confronted with his wife's statement. Const. Thompson then said Sampson told them that he had visited Chew's shack, with his wife, in order to obtain whisky from the Chinese, but that Chew would not extend credit.

The witness said that Sampson told them that Chew made to hit his wife with a stick and Sampson, in defending her, hit Chew in the stomach with his fist. Sampson stated to the police officers that he went into the shack to look for whisky and came out to find his wife standing over Chew and hitting him with an axe.

KILSHAWS
THE AUCTIONEERS
AUCTION
HOUSEHOLD
FURNISHINGS
DOMESTIC EFFECTS
KILSHAWS SALESROOM
1115 FORT ST.
FRIDAY
7.30 O'CLOCK

Chesterfield Suites and Davenports, Nice Occasional Pieces, Dining Room Suites, Odd Buffets, Cabinets, Bedroom Suites and Odd Pieces, Rollaway Bed, Baby Carriage, Good Kitchen Utensils, Vacuum Cleaners, Garden Tools, several good Carpets, Modern Electric and Coal Ranges, Washing Machine, Lamps and Smallwares.

KILSHAWS the Auctioneers
1115 Fort St. Phone G 6441

Our salesrooms are open daily for the reception and inspection of good furnishings.
—Kilshaws.

FAST FERRY SERVICE
BETWEEN NANAIMO—
HORSESHOE BAY (West Vancouver)
No Reservations Required • Via De Luxe MV. Kahloke
• 5 TRIPS DAILY •
LEAVE NANAIMO: 6 A.M., 10 A.M., 2 P.M., 6 P.M., 10 P.M.
LEAVE HORSESHOE BAY: 8 A.M., 12 NOON, 4 P.M., 8 P.M., 12 MIDNIGHT
(DAYLIGHT SAVING TIME)
VICTORIA—PORT ANGELES SERVICE:
4 TRIPS DAILY VIA MV. CHINOOK
NANAIMO, Brechin Point, Phone 1497
VICTORIA, 814 Wharf Street Empire 0222
BLACK BALL LINE, LTD.

TENANTS DOZE, DOOR OPEN, CASH SNATCHED

A thief who crept into the suite of Mr. and Mrs. J. Chambers, Kent Apartment Hotel at 1322 Blanshard, some time Tuesday night, got away with $80 in cash, city police reported.

Police said Mrs. Chambers' purse was rifled while the couple were asleep. It was on the dresser in the bedroom.

Police said entry was easy—the door to the suite had not been locked.

Superior at St. Joseph's Transferred

Sister Superior at St. Joseph's Hospital here for the last six years, Sister Rose Mary has been transferred to St. Martin's Hospital in Oliver.

She is succeeded by Sister Mary Angelus, who has recently completed a hospital administration course at Macdonald College in Quebec.

Sister Rose Mary, who guided St. Joseph's through its greatest expansion period, heads a list of several transfers between Sisters of St. Ann which are traditionally effected in August.

New provincial supervisor with supervision over schools and hospitals operated by the sisterhood in British Columbia, Alaska and the Yukon, is Sister Mary Luca.

She was superior of St. Ann's Academy and succeeds Sister Mary Dorothea who will be superior of St. Ann's Convent at New Westminster.

Sister Mary Velma comes to Victoria from St. Augustine's School in Vancouver. She will head St. Ann's Academy here.

Sister Mary Olive has been named superior of St. Ann's at Nanaimo and Sister Mary Armella will be superior of the Indian Residential School at Kuper Island.

Fire Under Probe

WINNIPEG, Man. (BUP) — The Manitoba fire commissioner's office investigated a fire today which was checked only seconds before it would have reached a shed containing high explosives including nitrogen.

The blaze of unknown origin raged for nearly three hours in the South Winnipeg CNR yards before being smothered Wednesday night. The flames destroyed an assembly shop and damage was estimated at more than $20,000. No one was injured.

NOTICE
PRIVATE BILLS

Notice is hereby given that, pursuant to Standing Orders, no Petition for any Private Bill shall be received by the House in its forthcoming Session after Thursday, September 24, 1953.

Dated August 4, 1953.

EDWIN K. DeBECK,
Clerk of the Legislative Assembly
British Columbia.

NOTICE TO CONTRACTORS

SEALED TENDERS will be received by the undersigned for the construction of "Alterations, Finishing and Decoration to Basement Area, Ewing Building, Victoria College," at Saanich, B.C.

Drawings, specifications, form of tender, and instructions to bidders may be inspected at the office of JAMES, POLSON & SIDDALL, ARCHITECTS, 510 Royal Trust Building, Victoria, and are available to general contractors only, on or after 2.00 p.m., Daylight Saving Time, August 20th, 1953.

Tenders must be good for ten (10) days and must be accompanied by a surety bond in the form prescribed, a copy of which will be attached to the specification, which binds the tenderer and the surety in an amount equal to TEN (10%) per cent of the tender and a total of fifty (50%) per cent of the tender if accepted. A definitive surety bond must be delivered within ten (10) days after the award of the contract to the successful tenderer and the surety must be approved by the owner. Bonds will be returned to unsuccessful bidders as soon as possible after tenders are opened.

The lowest or any tender not necessarily accepted.

Tenders must be made out on forms supplied by the architects, addressed to the undersigned, and delivered to the offices of the Board not later than 5.00 p.m., Pacific Daylight Saving Time, Wednesday, September 9th, 1953.

T. L. CHRISTIE,
Secretary-Treasurer,
Board of School Trustees,
S.D. No. 61 (Greater Victoria).

FUNERAL NOTICE

An Emergent Communication of Camosun Lodge, A.F. & A.M., No. 60, B.C.R., will be held in the Masonic Temple, Douglas Street, on Friday, August 21, at 2.30 p.m., for the purpose of conducting the funeral of the late R. W. Bro. Percy Storer Gosling of Battle Lodge No. 19, Battleford, Sask. Members of Sister Lodges and sojourning brethren, in good standing, are cordially invited to attend.

By order of the Worshipful Master.

W. CRAIGMYLE, P.M.,
Secretary.

Two Men Held As Witnesses In Que. Arson

Alibi Statements To Be Checked

FORESTVILLE, Que. (CP)—Two men were detained Wednesday night by provincial police as "important" witnesses in suspected arson in connection with two forest fires at nearby Ste. Therese du Colombier.

Police did not identify the men other than to say they were related and in their 20s. One man was said to be the other's uncle.

Police said the two men made statements which will be checked later. It was understood the statements were alibis.

UNDER POLICE GUARD

The men are at Forestville under guard of police of the Anglo Canadian Pulp and Paper Company on the request of provincial police. Part of Forestville is owned by the company whose timber limits in this area, 100 miles east of Quebec, have borne the brunt of the main fire north of here. An investigation will continue today.

The Ste. Therese fire now has been confined in an area of about one square mile although constant surveillance is necessary because of its proximity to the village.

East Germany Red Leaders Go to Moscow

BERLIN (AP).—Top men of the East German Communist government flew by Russian plane to Moscow today to hear from Foreign Minister V. M. Molotov what the Kremlin really means by its proposal for German unity talks.

Prime Minister Otto Grotewohl said at the Schoenefeld airport that his delegation regards the trip as "a most important step" for the future of Germany. And he added: "Our people need unity, democracy and a peace treaty as soon as possible. Negotiations in Moscow will be a decisive step in the fulfilment of this goal."

MEMORIAL FUND

LONDON (CP)—The halfway mark has been reached in a £25,000 campaign to endow a research fellowship in nutrition as a memorial to Sir Jack Drummond, war-time scientific adviser to the British food ministry who was slain with his wife and daughter last year while holidaying in France.

HAVE YOU EVER HAD THE DESIRE
TO MAKE HOME MOVIES?

Victoria Photo Supply offers you A FREE BOOKLET telling you how easy it is to make Home Movies in color, called "LET'S MAKE MOVIES." IT'S FREE—call in, write or phone for your copy of this free informative booklet today . . .

VICTORIA PHOTO SUPPLY
"WHERE GOOD PHOTOGRAPHY BEGINS"
1015 DOUGLAS (In Sussex Block) E 3242

LOCKER OR HOME FREEZER
Buy in quantity and save
By the hind or front-quarter
Beef Packs in quantities from fifty-five pounds down to thirty-three pounds.
COME IN AND SEE THE SAVINGS YOU CAN MAKE
Specials for Week End, Aug. 21-22
Cross Rib Roasts, Blue Brand beef ..... lb. 49¢
Boneless Shoulder Pot Roasts ..... lb. 57¢
Lean Mince ..... lb. 55¢
Side Bacon, sliced to your required thickness ..... ½ lb. 39¢
YOUR FROZEN FOOD CENTRE
VICTORIA QUICK-FREEZE LOCKERS
1700 BLANSHARD — Back of the Bay on Arena Way
Office—B 2614 Meat Dept.—B 4523

READY-MIXED EXTERIOR PAINT
Dark Grey, Medium Grey and Brown
$3.50 per gallon
EXTERIOR PAINT
WHITE CREAM GREEN
from $3.75 to $4.95 per gallon
ALUMINUM PAINT
for various purposes
$3.50 per gallon
or
$12.50 for 4-gallon can
COME AND BROWSE
ALWAYS SOMETHING DIFFERENT
CAPITAL IRON and METALS Ltd.
—Free Customer Parking—
1824 - 1832 Store St. G 2434 - G 8441

FREIGHT-RATE DISPARITY

Port Angeles Ferry Could Provide Answer

This is the eighth article in Victoria Times Business Editor E. McLean's 10-part discussion of Greater Victoria's freight rates problem.

By E. McLEAN

There are two ways Greater Victoria can regain freight-rate equality with Vancouver.

One is gentlemanly, the other not.

Gentlemanly methods are being tried by Victoria Chamber of Commerce's freight rates committee.

But the stone wall of indifference to Victoria's plight, erected in self-protection by Board of Transport Commissioners and the railways, seems to have doomed these forceful, insistent but nonetheless polite representations.

That's the reason for increase in local pressure for use of iron-fisted measures.

Victorians of a former day proved that tough methods could break down officialdom's indifference.

In 1917 Victoria Board of Trade's freights committee, led by C. P. Schwengers, stirred the commercial section into revolt. The cause: changes in schedules and in freight-handling arrangements had "resulted in giving Vancouver an unfair advantage over Victoria."

A "complete boycott" was threatened—but not instituted because the troubles soon thereafter were corrected (one leading businessman wrote direct to the CPR's Baron Shaughnessy).

Victorians also talked publicly of subsidizing "a freight service of their own on certain routes."

BACK TO 1917 IDEA

Thoughts of some Greater Victoria businessmen today are edging into the 1917 pattern.

If Victoria had a railway car ferry service to Port Angeles this city would have access to American transcontinental and other rail rates. United States freight tariffs group Victoria with Port Angeles and Seattle. That means Victoria's rail freight rates to and from all points, east of the Rockies served by American lines would be the same as Seattle's.

But a rail-freight link between Victoria and Port Angeles would defeat the purpose of Confederation. The CPR was created, and was subsidized by Canada, to unify this Dominion as an economic unit. Within that concept is the core of Victoria's entitlement to equal freight rates with Vancouver. If the International Border had not been jogged southwards to keep Vancouver Island within Canada, Victoria and the southerly part of the Island today would not be barred from its natural geographical trading area—the westerly coast of the United States where, within a distance corresponding to the Victoria - Winnipeg mileage, there are 15,000,000 potential customers compared with the 3,500,000 in British Columbia's Mainland, Alberta, Saskatchewan and Manitoba.

THREAT EXISTS

Victoria's businessmen are understandably reluctant to foster any measure that would disrupt Confederation. But if they are pushed far enough by freight-rate disadvantage compared to Vancouver they may actively campaign for a rail-freight link with Port Angeles and access to American railways and rates. The threat, in any event, is there.

There's another weapon at commercial Victoria's hand—trucks. Truck competition elsewhere has kept railway freight rates in line with the realities of commercial life. Only a few weeks ago the railways slashed Vancouver-Okanagan rates to combat growth in freight-truck traffic over the Hope-Princeton Highway. Because of truck competition the railways have refrained from adding the two most recent freight-rate increases to the charge for transporting autos from Ontario to Alberta centres. But autos destined for Victoria have paid the higher rates from the first days of the increase. Because there isn't any auto-carrier truck service to Victoria?

More and more the thoughts of Victoria businessmen are turning to trucking as a means of breaking through the railway freight-rate wall surrounding this city.

Perhaps the handwriting appeared on the walls in railway traffic managers' offices June 1 when Canadian Freightways, transcontinental trucking service, issued an official rate tariff that included Victoria and Nanaimo. Freightways' rates from Victoria to Ontario, for instance, are on a par with railway rates, but there's door-to-door service.

Victorians haven't yet tried iron-fisted measures in their fight to regain their historic and vital freight-rate equality with Vancouver. But they may have to soon. Looming on the horizon is "equalization of freight rates," scheduled to begin Jan. 1, 1954. Equalization, as conceived by the Royal Commission on Transportation, would reduce the level of freight rates—but it could make permanent in Victoria's commercial fabric the current disadvantage compared to Vancouver. That would stultify, if it did not kill, Victoria's commercial growth.

(Ninth article, scheduled for Friday, will examine equalization of freight rates through the eyes of Victoria's commercial interests.)

Although Ireland has only one national dance, Scotland has reels, strathspeys and flings, according to the Encyclopedia Britannica.

Nevada, sixth largest state in the Union, is the smallest in population.

AUGUST FURNITURE SALE—NOW!
at
STANDARD

CONFIDENCE
The same confidence you repose in your physician may be placed in our faithful fulfillment of prescriptions with scientific precision.
McGill & Orme LIMITED
PRESCRIPTION CHEMISTS
Fort at Broad G 1196
Douglas at View G 2223

TO SCOTLAND BY AIR (foam)

Well-known Victoria advertising man, Harry G. Penman, is flying to his native Scotland for a holiday and rest after 34 years in this country. When he stopped in at The Standard to say so long he sat for a moment in one of our AIRFOAM CUSTOM-MADE EASY CHAIRS. And even the threat of missing his plane wouldn't budge Mr. Penman from the deep comfort of this chair. But being a discriminating traveller, he decided the only way to travel was by Standard Air(foam), so off he went, chair and all on the finest trip of his life. He wired that his was a happy choice of chair for trans-continental travel . . . that it was a wonderful trip . . . smooth, comfortable and so relaxing in the soft embrace of this AIRFOAM CUSTOM-MADE EASY CHAIR from the Standard Furniture Company in Victoria.

VISITORS
A charge account can be arranged for your convenience!
Choose Your New FALL OUTFIT Today!
PLUME SHOP Ltd.
1740 DOUGLAS ST.

any weather is wonderful weather for
Capilano
Old Style Beer

When you think of refreshment, what could be more inviting than a cool bottle of Capilano Old Style nestling in your refrigerator? Here's a brew made with consumate skill from the finest hops and richest barley. And flavor! Old Style's wonderful flavor is guarded by the most advanced brewing equipment in any Canadian brewery. For real refreshment . . . for year 'round enjoyment, you simply can't beat Old Style beer. Try a bottle tonight.

SICKS' CAPILANO BREWERY LIMITED

For Free Home Delivery
PHONE
G 4179

This advertisement is not published or displayed by the Liquor Control Board or by the Government of British Columbia.

Victoria Daily Times

The Home Paper

Established 1884

Published every afternoon except Sunday by The Times Publishers Limited, 2631 Douglas Street, Victoria, B.C. The Times is a member of The Canadian Press, which is exclusively entitled to the use for publication of all news dispatches credited to it or the Associated Press, and also the local news published herein. All rights to republication of special dispatches are reserved. Authorized as Second Class Mail, Post Office Department, Ottawa.

STUART KEATE, Publisher — BRUCE HUTCHISON, Editor

The Ultimatum

GENERAL OMAR BRADLEY once put the limited strategy of the United Nations' Korean war in a nutshell when he said that an outright attack on China would be the wrong war, in the wrong place against the wrong enemy. So far such a general Asiatic war—perhaps leading to the Third World War — has been avoided. But it may not be avoided if the Communists break the present truce in Korea.

The consequences of such a breach will be far larger than the public, of this country at least, seems to realize. Yet they have been plainly stated in a solemn statement signed by the sixteen nations which conducted the Korean war. It says:

"We affirm, in the interests of world peace, that if there is a renewal of armed attack, challenging again the principles of the United Nations we should again be united and prompt to resist."

What form of resistance? The statement of the sixteen nations answers: "The consequences of such a breach of the armistice would be so grave that, in all probability, it would not be possible to confine hostilities within the frontiers of Korea."

Those words are written in the moderate language of diplomacy but their meaning is perfectly clear—if the Communists attack South Korea again they must expect all-out war, not merely against North Korea but "in all probability" against China. By breaking the truce the Communists would provoke the nightmare of a great war in Asia. It might well spread far beyond Asia.

The United Nations confined its attack on an aggressor strictly to Korea and, after General MacArthur's disastrous advance towards the borders of Manchuria, which brought China into the war, no serious attempt was made to enter North Korea again.

The strategy of patience and limited objectives succeeded in producing the present truce. The Communists of North Korea (which really means the governments of Peking and Moscow) now have their chance to make good their word, as given in the armistice. If they break it, the sixteen belligerent nations believe that the former strategy will not serve, that limited objectives will be useless, that an expanded war will be inevitable. In Washington it is reliably reported that the United States is ready to use the atomic bomb in such a war.

This is a terrifying ultimatum which the people of the western world should fully understand. But will the Communists understand it? They totally miscalculated the West when they invaded South Korea, expecting an easy Asiatic Munich. After that disastrous blunder they may realize that the West means what is says.

In any case, so long as there is any doubt about the armistice, the world must stand in an acute state of peril, during which any thought of reducing the defenses of democracy is sheer madness.

The People's Savings

IN RECENT WEEKS THE CANADIAN nation has been told, with the horrendous alarms of an election campaign, that it is going broke. The first sign of bankruptcy in a nation, as in an individual household, is a fall in savings. Nations or men in financial trouble have little or no money to save and invest. But the latest figures show that Canada is saving at a gigantic rate and investing at a record rate.

According to the Dominion Bureau of Statistics, Canada saved $4,461 millions last year, or more than a fifth of its total production of goods and services.

These, in Canadian terms, are massive savings. They are not quite as large as the savings of 1951, which totaled $4,941 millions, for the reason that our federal, provincial and municipal governments have ceased to accumulate substantial revenue surpluses, which are nothing but savings. In attacking those surpluses the federal government's critics actually attacked savings.

But if the rate of total saving, governmental and private, was slightly lower last year than in 1951, it was probably at a proportional rate equal to that of any nation in the world.

What became of these savings? They were used for capital investment of all sorts, managed either by governments or by private enterprisers. Most of them went into new industrial plants and thus largely financed our unprecedented capital expansion. A minor fraction of it was financed by foreign capital.

This kind of productive investment is proceeding in the present year even faster than the government's economists had anticipated a few months ago. In its latest publication the Bureau of Statistics estimates that the almost unbelievable sum of $5,564 millions will be invested in Canada this year, mainly in industry.

This total is 3 per cent higher than the bureau's original estimate at the beginning of the year. It will be 9 per cent higher than the figure of 1952. It will probably exceed the investment rate, on a per capita basis, of any other nation.

No investment of any sort, governmental or private, can be made without savings. The necessary money—which is the bookkeeping symbol of materials and manpower combined—is simply money which has not been spent on goods immediately consumed. By refusing to consume everything they produce the Canadian people are providing today the money, or the manpower and materials, to create new industries, new production and more goods to be consumed tomorrow. It is by these means and no other that any nation increases its basic wealth and living standards.

Second Chance for Education

ONE OF THE MOST ENCOURaging features on Canadian educational record since the war has been the manner in which young men and women whose schooling was interrupted by service in the forces, dug in following discharge and made up for lost time in their studies.

D.V.A.-sponsored courses brought many young men up to junior matriculation or university entrance standing within a comparatively short time. The accomplishment was possible because these young people, matured by their wartime experience, knew what they wanted educationally, recognized the necessity of attaining certain grades to equip themselves for particular jobs and were prepared to work for their objectives.

That experience provides background explanation for the inclusion in this year's Greater Victoria Night School curriculum of courses leading up to junior matriculation and university entrance credits. Starting in October students who wish to sit for government examinations in basic subjects leading to matriculation may enroll for three courses and study them intensively until next June. A year from next October, they will be offered the other three subjects required to gain certificates or university entrance qualification.

The scheme appears to have particular merit. Under existing secondary school instruction too many adolescents either neglect to study or chose the wrong courses and thereby fail to equip themselves for jobs they want sometime after graduation.

During recent years such students have had the opportunity to overcome their deficiencies by correspondence courses. That method of instruction, however, has certain limitations and frequently does not provide the encouragement that is given by direct teacher-student relationships.

The new night school course caters to this class. It gives the boy or girl who "missed the boat" in regular school a second chance. And it provides that chance when the young person is a little more mature and better able to appreciate the benefits of higher education. The night school authorities and the school board are to be commended on making available here this opportunity for young people to use heads that are wiser now than during regular school days.

Once More the Phoenix

PRESS COMMENT REFLECTS the new wave of exhilaration which has swept Britain with England's test cricket victory over Australia, newspapers have combined the achievement with the magnificence of the Coronation and the inspiring conquest of Mount Everest as symbols of a new age for a gallant country still suffering gravely from its critical war wounds and economic injuries which accompanied them.

Victory on the playing fields will not solve Britain's problems. They will be mastered only by indomitable courage, clear thinking and hard work. But triumph against the Australians for the first time in 19 years will give Britons one more justification for faith. In it they will find a spiritual value that could never be produced from more favorable trade statistics and the hard, humdrum facts of economic improvement.

From the test matches has come inspiration which will leave no countryman untouched. The birthplace and home of cricket has reasserted its mastery. At least in its national game England has arisen once more like the phoenix—this time with the "ashes."

LOOSE ENDS — By BRUCE HUTCHISON

Stuff Dreams Are Made Of

THE house looked old in the evening dusk, and lonely. The slim August moon glinted on its window panes as on blind eyes that yearned to see again but would never see until some man lighted his lamp behind them. Evidently the house had been long deserted in the wilderness. The overgrown trees swished on its shake roof, the gate hung on one broken hinge and the squirrels scampered with a proprietary air on the porch.

Bruce

Yet at some time the house had been the centre of a little secret dream. Some man had built it—built it painfully with indifferent carpentry and prolonged labor—as an escape from the world. Now, for unknown reasons, he had returned to the world, or to the earth. The dream was broken, leaving only a lop-sided monument, soon to collapse under the weather, and a few climbing roses breathing a last fragrant message of farewell in the warm night air of the dying summer.

YOU will find such monuments all over the woods of British Columbia but if their owners are dead they are not the monuments of death. They are the monuments of a restless and insatiable life.

In older countries, in Europe and even in eastern Canada, a man builds a house to last long beyond his lifetime, a house which his great-grandchildren and their great-grandchildren will consider quite adequate. Here in a newer land we seldom build anything to last because we never expect to stay put for long.

In the West man is essentially a migratory creature and has been ever since he first crossed the Rockies and ravened down to the coast in a dug-out canoe. That spirit of discontent and roving marks us still, even when we live in what appear to be well established cities and modern homes.

FEW men build a house as a permanent resting place in the long western march. Nearly everybody in these parts expects, as soon as he can float a larger mortgage, to build a better home, to move into a better street and to enjoy what is called a higher living standard. And this perpetual migration leaves behind, in the form of expanding slums, the better residential districts of yesterday.

Outside the cities stand the humbler cottages and shacks to which men flee from their kind into the more congenial company of nature. Here, too, the western instinct, the wanderlust of the pioneer breed, rears up its brief defiance of civilization, of climate and of comfort.

ALL British Columbia is littered with decayed cabins and pathetic patches of cleared land where that old friend and enemy, the forest, is quietly repossessing its own. Everywhere lie the remains of some dream, and the men who dreamed it lie no one knows where, nameless and forgotten.

But the march goes on, new dreams spring up, garbed in green lumber and clumsy amateur workmanship, and nothing can suppress the westerner's attack on the jungle. He remains a vagrant, a voyager, with a distant light in his eyes even when he seems to be a respectable citizen of some stable community.

Stumbling upon some abandoned house in the most improbable place, one is reminded again that we are a young people in a young land with much to learn from our elders, and something to teach them also. Nevertheless each discovery of this sort is tantalizing to the thoughtful man.

HE WILL not be satisfied with general reflections on the fluid state of our youthful society. He will want to know who built this drooping house, what man's hand cut these beams and installed these windows so badly, what woman's hand planted these struggling rose bushes in the parched earth, what child played with the doll whose last remains, a china head, lie paintless and white in the moonlight.

There is never any answer. No one can remember who settled here or when or why. We know only that some other man, like ourselves, felt the old tug of the wild, embraced it on its own terms and, after a little triumph over nature, ended in inevitable defeat.

IT IS better so. No one has the right to pry too deeply into these secrets. A dream has an indefeasible title to privacy. So I walked on down a tangled path, looked back on those blind eyes of glass and knew that they would never see again.

Most Beautiful of All

New York Times

"I HAVE seen the hippopotamus, both asleep and awake; and I can assure you," wrote Thomas Babington Macaulay in 1850, "that awake or asleep, he is the ugliest of the works of God."

Such a very ugly ugliness must have been in the eye of the beholder, because millions of visitors who gazed into the placid, dignified visage of Peter the Great, the late resident hippo at the Bronx Zoo, found him enchanting.

When Peter went last February wherever good-natured and civilized animals go for their eternal deserts his passing was duly noted in the press, and a good many New Yorkers felt an affectionate twinge of sadness.

The people at the Zoo, who take pains with their appointments, much like a university or a corporation board of directors, began casting about for a replacement.

On July 2 a tiny anonymous 250-pounder arrived from Nairobi. The Zoo people would look him over, but they were cautious. The hippo opening, after all, was a big one. An applicant had to be healthy, tractable and reasonably reasonable.

Well, the little beast did well for himself. He got the job. He added solids to his milk diet, and what seemed like a potential unruliness turned out to be merely a certain sense of gaiety, always a welcome attribute at the Zoo.

We hear, too, that a mate is being sought for Peter II. We hope the Zoo people come up with a real charmer.

We hope, also, that Peter will take one look at the maiden, forget all that foolish Macaulay business and decide that, asleep or awake, she is the most appealing, the most diverting, the most enchanting, the most beautiful of all creatures.

As Others See Us

LONDON (Reuters)—The independent Sunday Observer said Sunday, in an editorial on Canada's general election, that Canada seems to have produced "a new phenomenon, a free, one-party state."

The Observer went on to say that it is a miracle that "in conditions of complete political and electoral freedom, a party should stay in office for 20 years and thereafter again be returned with an absolute majority over all other parties."

It says the seemingly unbreakable Liberal ascendancy "is already subtly changing the character of Canadian politics."

"One consequence of it is that the scope of party politics proper gets increasingly restricted to local and provincial affairs; another is that the civil service is beginning to rival politics, if not to supersede them, as the road to high office, and that the difference in outlook between ministers and high civil servants tends to disappear," the Observer declared.

"Canada seems for the moment to have the best of both worlds: stable government, together with full freedom of public criticism.

"There may nevertheless lurk in the background a danger of ossification and of a blunting of popular participation in public affairs."

Paddle or Prayer—Which?

I would like to congratulate those interests which have presented outspoken and truthful comments on the paddling of our Canadian men in the prison chapels.

It is hard to believe that the public, the clergy, and the church, can continue to close their eyes to this sacrilege.

For years I have interviewed and talked with boys and men who have suffered this degradation. I have heard their bitter comments and the remark "I will get even some day." I have seen the scars on their back and the deeper scar on their minds which will never be erased.

That this should be done in the Chapel of God where the altar stands (it is moved for the occasion) needs no further comment.

Corporal punishment has been abolished in nearly all European countries, in New Zealand and Australia and is used in England only for an attack on a prison guard or inciting riot.

It is obvious to anyone who has studied the problem that this method of brutality has done nothing towards curing crime. We hope that the details described will bring home to every Canadian the need for protest against what is being done in his name.

CATHERINE MITCHELL.
2171 Granite Street.

DENNIS THE MENACE

"Gee, for a second I thought Dad was gonna try to grab those palm trees!"

From Our Files

Aug. 20, 1893—Prof. E. Pferdner, who was leader of C. Battery Band, is already moving to organize a city band. The battery went east a couple of days ago, but six bandsmen are still in town.

Aug. 20, 1913 — Hon. Robert Rogers, federal minister of public works, seen at the Empress this morning, said he hoped before the end of the day to choose at Esquimalt a site for the big new drydock to be built there.

Aug. 20, 1933—Victoria Boy Scouts are back in the city after a numerously attended 15-day camp at Burgoyne Bay, Salt Spring Island.

Now for the Real Magic

As Our Readers See It

COMMENT ON COMMENT

So Mr. O'Reilly couldn't help saying I told you so. If he'd look over the letters he wrote I wonder if he'd really think he'd helped very much to put back in what he calls "the sanest government in the world."

Time will tell, Mr. O'Reilly. Don't forget, they did slip a notch or two. Possibly they will have learnt enough from the defeat of the provincial Liberals not to do the things that may lose them a good many notches.

DOUG PRINGLE.
39 Dunford Avenue, Langford.

TRIBUTE TO CANADA

In deciding to broadcast this week the annual proceedings of the Canadian Institute of International Affairs from Lake Couchiching, Ont.—the Couchiching Conference, as it is called—the CBC did a favor to Canadians possessed of more than a parochial outlook. This gathering, as far as I am aware unique in North America, has been growing in importance. The CBC has many programs which are not worth the time taken to put them on the air. It is gratifying to know that at last it has caught up with something that is really worth while. That this assembly has brought fame to Canada is evident from the fact that men of eminence in their fields, men of broad experience and wide views, take time to travel to Geneva Park, Lake Couchiching, and share in the enlightening discussions. When a commentator of the ripe experience of Elmer Davis makes a busman's holiday of his summer vacation to join in the talks, Couchiching need not be ashamed of its achievements. Dr. Van Mook, former governor-general of Batavia, now representing the Netherlands at the United Nations, was another speaker Tuesday night whom thousands of Canadians must have been glad to hear.

The broadcasts this week have been heard also over a network or networks in the U.S.

The topic of the discussion this evening—"The Attack on Civil Liberties," should be of particular interest.

JOHN HYLAN.

UNREPUDIATED

There are certain matters which the Social Credit party will have to repudiate if it is to avert in future the last-minute smearing campaign used against it, successfully, on August 10 last.

These were certain ideas which did not originate with the Social Credit party but with the purged and defunct Union of Electors. That organization, operating as a secret society, set out to destroy the Social Credit party and almost succeeded. The party finally got rid of the neo-Fascist outfit, breathed a sigh of relief, and forgot all about the matter. But other enemies of the Social Credit party remembered.

The dangerous ideas which grew up in and around the Union of Electors included abolition of the secret ballot, general elections and rival parties; propagandizing of exaggerated ideas on capacity to produce and the amount of new money which can be issued; confusion of consumer dividends with social insurances, government expenses and public works financing; inflated ideas of the rate at which the national debt can be paid off; regimentation of business, and so forth.

Unless these notions and the Union of Electors are expressly repudiated, it will be no surprise if the enemies of the Social Credit party continue to take full advantage of that fact. And it will be no surprise if the trend toward Social Credit reverses itself. You have four years, or even less.

OLD SOCRED.

CATS

I most certainly don't agree with Ludwig Larsen that the house cat is a carrier of disease germs as reported in a pamphlet read by him, and also by "a very wise medical practitioner."

With the exception of where I am now, where I can't have a cat, I have kept cats for over 40 years, yes, and often with a dog, too. My children were all raised with a cat around, and I myself and brothers and sister always had a cat. Most certainly none of us suffered as a consequence, in fact I doubt if there were any children more healthy than mine. We were not running to the doctor on and off as many parents do today.

I do agree, however, that the house fly and milk could be greatly to blame. Eating unwashed fruit and many other articles of food handled by many before we take it home could be a greater cause.

I myself wash everything possible, even the orange peel before oranges are eaten. If I do buy cold cooked foods I almost always pop it in the oven. I think a little more sanitary inspection wouldn't be out of order like we had in the British army when I was small. How much more important is it nowadays.

Another thing is the way some people dump out their garbage into cans which are ofttimes uncovered. I often wonder why the garbage men don't get after, especially, the ones who could quite easily burn it in the back of their stoves or furnace, or where no stove, wrap it in paper tight, or place in paper bags, quite an easy matter I can assure you.

Now possibly the main cause is the federal government. They have overstuffed our country with immigrants long before there was decent housing for thousands of our own people.

Sewerage is another cause, and garbage dumped too near so that it comes in where children swim. Don't blame cats, especially the four-legged ones. Prevention of polio is better than cure if you get at it in time.

MRS. ADELAIDE.
749 Fort Street.

THE POSTMAN DOESN'T RING

Since returning from 17 months in Korea, I find that all the people I used to write to have quit writing entirely. I am writing you this letter in the hope that you may be able to publish my name and address in your newspaper, as a plea for correspondents. I am in the U.S. navy, 24 years of age, and I would like very much to write to Canadian girls between the ages of 20 and 27. I will answer all letters promptly. I sincerely hope that you will be able to assist me in this matter.

LYNN E. DOWNE.
QM1 USN U.S.S. LST 825, c/o Fleet Post Office, San Francisco, California.

SECURITY FOR FREEDOM

In Europe today the socialist parties are very powerful. Some govern countries. Canada has a socialist party becoming more powerful each day. Its strength lies in the cause, but why have they such devout members and where do they gain these refugees from capitalism?

Socialist parties originate from depressions or war.

Depressions are formed from lack of employment which breeds poverty, evil and sickness.

Wars supply these and death also.

A person in distress in such a period wonders why such suffering is necessary. He looks for a way out. In the distance is a flame of hope for out of the turmoil is rising a socialist party who will do away with wars and depressions. They will distribute the wealth of a country equally among its inhabitants—be it more or less than today's. They will encourage education, instal health plans and do other such things.

All they ask in return is your freedom.

No secret ballot, only one party, no religious freedom. "You work in here," they say. You learn the occupation they choose, see that you don't have more wealth than your neighbor even if both have nothing. In other words a socialist government is a dictatorship.

The only prevention of socialism is to encourage prosperity and freedom.

Lead on Canada.

"ABE LINCOLN."

MARKED for READING

REACTION

The Japanese say "Pinch yourself and know how others feel."

—La Fontaine.

UNPREDICTABLE

When I hear eloquence, large and loose, on great men and great heroes, I feel as uneasy as when reading of hollow men who end not with a bang but with a whimper. Is there not a mistake somewhere? Of what are we made? The years have taught me that our common clay is unpredictable stuff, in the best as in the worst. It gives no more cause for unmeasured hope than for wailing; yet there is in it, at the challenge of fate, a value to lift the least likely nobody above the battle, as a sign that spirit can be superior to all the material universe.

—H. M. Tomlinson, in "A Mingled Yarn."

ONE WOMAN'S DAY

By NANCY HODGES

'The Quiet Man in Ottawa'

ALTHOUGH the federal election is now consigned to history, it is still recent enough to permit a backward glance at it now and again. For instance, a writer in a Toronto paper mourns the loss of the "rough and tumble" of the old days of electioneering and bewails the fact that election campaigns in Canada have become "alarmingly well-behaved." No longer, mourns he, is the sitting member for a constituency "known as Old Hickory to his friends and as Simon Legree or Judas Iscariot to his opponents."

Nancy

Well, all I can say is that political campaigns in Ontario must lack some of the vim and vigor they have had recently in British Columbia. References to "Charlie McCarthys" and "sawdust Caesars" resounded on some of our hustings and, judging by the vehemence with which they are uttered, the terms were merely modern versions of the older expressions of obloguy alluded to above.

Nor could the writer of that article have been familiar with some of the happenings that went on in Quebec during the recent campaign. I chuckled at a large advertisement in the Montreal Star which castigated the "Record of the Sitting MP for Notre Dame de Grace." Describing him as "Our Busy Member—or the Quiet Man in Ottawa," the opposition advt. goes on:

"The present MP for NDG, like many other Liberal members, is 'Standing on the record' for re-election in August. And what a record! Since he was first elected to Parliament in 1940, the sitting member for NDG has uttered approximately 10,000 words (this is a generous estimate) on the floor of the House as the representative of this important riding. The average speaker talks at the rate of 100 words a minute, so in 14 years in Ottawa, NDG's representative has spoken for about 100 minutes or less than two hours, on behalf of his constituents.

SILENCE IS GOLDEN

After further analysing the member's speaking time into yearly periods, the opposition critic then goes on—at so much per line—to divide the total speaking time into the total of sessional indemnities paid to the MP in question. From which he deduces that the "sitting Member" was paid at the rate of $793.35 per speaking minute, a rate which the critic claims excessive.

That may be. But what that opposition critic forgot is that there have been 262 members in the House of Commons, a number now raised to 265. If every Member spoke in every debate, Parliament would have to sit all day and every day the year around. The resultant flood of oratory would only make "confusion worse confounded," and would certainly not expedite or help the nation's business. I don't know the "sitting MP" in question, but he probably is one of those "quiet men in Ottawa" who do their most effective work for their constituents in other ways than in perorations on the floor of the House.

It will be a bad day for Canada, for any democracy, when a parliamentarian's efficiency and effectiveness is to be judged by the yardstick of oratorial achievement.

Hooker and Brown Mountains

Concluding part of an address delivered by Maj.-Gen. W. W. Foster, honorary president, to the Alpine Club of Canada.

ON January 10, 1811, David Thompson, the Northwest Company trader, stood on the summit of the Athabaska Pass and it was then he recorded observations upon the height of adjacent mountains which, having assumed the elevation of the pass as being 11,000 feet, he said, "might fairly be taken at 7,000 feet above the pass, giving a general height of around 18,000 feet."

He undoubtedly participated in building up the story of the fabulous Hooker and Brown Mountains, through assuming the elevation of the pass as being 11,000 feet.

However, the height given to these mountains over a long period can be specifically attributed to David Douglas, who gave his name to the Douglas fir of the western slopes.

Douglas left Fort Vancouver, at that time the Pacific Coast headquarters of the fur trading company, on March 20, 1827, and seven days later reached boat encampment at the apex of the Big Bend of the Columbia. Then, following the usual pathway up the Wood River, struck the trail eastward to the pass, which was reached on the last day of the month.

HIGHEST PEAK

The following morning, Douglas notes, was sighted what he described as the highest peak yet known to exist on the Northern Continent of America. He placed its elevation as 17,000 feet above sea level. Douglas also named this peak Brown in honor of an illustrious botanist, and further states in his diary that a little south there appeared a mountain of nearly the same height to which he gave the name of Hooker in honor of Dr. Hooker, professor of botany in the University of Glasgow.

For many years after the journey by Douglas maps showed peaks on either side of the Athabaska Pass, indicating Mt. Brown 16,000 feet and Hooker 15,700 feet, and it was not until 1893 that Dr. Coleman of Toronto University, later a president of the Alpine Club of Canada, determined to investigate these two peaks which Canadians had for so many years claimed to be the two highest mountains in the Rockies.

An account of his research appears in a most instructive book entitled "The Canadian Rockies," in which is described an arduous six-week trip ended at the Committee's Punch Bowl, which he pauses to say, "like the famous Hooker and Brown Mountains, turned out to be nothing but a fraud."

Mt. Brown was finally determined by the Interprovincial Survey as having a height of 9,156 feet, but the identity of Hooker by Douglas was still open to question, as none of the mountains in the vicinity could be placed at much over 10,000 feet.

Three years later, 1896, Walter D. Wilcox, another Alpine Club member and enthusiastic mountaineer, also made an attempt to solve the Hooker and Brown mystery, but was unable to throw any additional light leading to its solution.

In 1898 Professor Collie with Hugh Stutfield determined to probe the matter to a conclusion. On one hand was the evidence of David Thompson, coupled with that of Douglas, who furnished the names and estimated heights of 15,700 feet and 16,000 feet, respectively, which appeared for 60 years on Canadian maps, whilst on the other that of Dr. Coleman and Walter D. Wilcox, who, provided they were dealing with the same pass, could not be mistaken.

After sifting this evidence, it appeared the error is accounted for by both Douglas and Thompson starting with the wrong assumption as to the altitude of the pass, which Douglas quotes as between 10,000 and 11,000 feet above sea level, whereas the exact figure is only 5,750 feet.

FINDINGS RECORDED

The problem these errors in elevation presented was dealt with at some length by the founder of our club, Mr. Arthur O. Wheeler, in the 1921-22 volume of the Canadian Alpine Club Journal. Mt. Brown, 9,156 feet, was accepted as the one named by Douglas, but the identification of Hooker was more difficult.

Finally, however, the conclusion was reached that the high peak a few miles east of the Punch Bowl and six miles from the summit of Mt. Brown, with an altitude of 10,782 feet, was Hooker and based upon this decision and reports made by the Interprovincial Boundary Survey in 1920 confirmation of these findings was recorded by the Geographic Board of Canada.

IN HOLLYWOOD

By BOB THOMAS

Curtis Still Amazed

HOLLYWOOD (AP)—His one-time pals in Brooklyn will be interested to learn that Bernie Schwartz is now pulling down 1,750 clams a week in the movie mills.

BOB

Bernie is better known as Tony Curtis to the film followers. And no one is more amazed at his ponderous pay cheque than he.

"Yeah, they picked up my option," said Tony. "Isn't it fantastic? I wake up at night and pinch myself to see if I'm still dreaming. I never knew there was so much money. "I feel so great about the whole thing that I want to express myself about it. I want to write a poem about it or put it to music. But I can't. Nobody can understand exactly how it feels except me."

Tony's enthusiasm is refreshing after the blase beauties and ho-hum Harrys who take their blessings with a yawn. He is one new star who counts his blessings, and with good reason. Son of a tailor, he received plenty of knocks from life. And his was no rapid ascent to fame.

"I started here six years ago at $75 a week," he said, referring to his studio, U-I. "My take home pay was around $44. The reason was that I didn't have the dough to join the Screen Actors Guild. So the studio put up the initiation fee, then took it out of my cheque each week.

"After the first six months, they bumped me to $100. I still had hardly enough to live on after I sent some home to the folks."

Despite his plight, Tony never demanded a raise. "They'll pay you what you're worth. If you go out and make a picture that brings in $2 million, they'll give you a salary accordingly."

Tony says he feels sorry for the young players of today who get signed by the movies for more money than he got.

"Kids nowadays start out at $250 a week," he observed. "If they have some kind of name through night clubs or the stage, they can get as much as $500 or $750. That ain't good.

"They get used to that kind of dough and they can't take it when the times get tough. Besides, the studio will drop them faster at that kind of money. They have to come through and prove themselves or they get the bounce but quick."

And with that, the boy named Schwartz went out to his new Cadillac, patted it gently, kissed the hood and drove off.

WEATHER SYNOPSIS

VICTORIA'S SUNSHINE RECORD TO DATE, 1953—1,411.5 HOURS

SYNOPSIS — After several days of loitering just offshore, a high-level disturbance moved onto the southern coast overnight bringing frequent showers. Heaviest fall was reported at Vancouver where the overnight total was gradually approaching the one inch level this morning. An abrupt change has occurred in the southern interior where Wednesday's temperatures in the nineties gave way to cool showery weather today.

Moist air following in the wake of the disturbance will cause continued unsettled conditions Friday but with some decrease in shower amount. Some partial clearing can be hoped for on the southern coast Friday afternoon.

DOMINION PUBLIC WEATHER OFFICE 9 A.M. FORECASTS

VICTORIA: Cloudy with a few showers Friday. Some sunny periods Friday afternoon. Not much change in temperature. Winds southwest 15, occasionally reaching 20 in afternoon. Low-high 55 and 66.

WEST COAST: Sunny periods in the northern part otherwise cloudy Friday. Not much change in temperature. Winds light. Low-high at Estevan Point 53 and 66.

VANCOUVER - GEORGIA STRAIT: Cloudy tonight and Friday with a few showers but with some sunny periods Friday afternoon. A little warmer Friday. Winds occasionally southerly 20 at Vancouver and in Georgia Strait this afternoon, otherwise light. Low-high at Vancouver airport 56 and 70, Nanaimo 58 and 73.

TEMPERATURES

	Min.	Max.	Precip.
St. John's	53	69	.02
Halifax	52	70	—
Montreal	45	68	—
Ottawa	42	66	—
Toronto	50	74	—
Kenora	43	81	—
Winnipeg	50	88	—
Regina	60	85	—
Saskatoon	50	89	—
Lethbridge	55	92	—
Calgary	55	85	—
Edmonton	50	85	—
Kimberley	57	93	—
Kamloops	61	94	—
Vancouver	61	70	—
VICTORIA	56	66	—
Prince Rupert	52	68	.05
Prince George	48	61	.07
Fort St. John	50	70	.02
Whitehorse	47	62	.06
Portland	62	85	—
San Francisco	57	66	—
Los Angeles	62	71	—
Chicago	57	78	—
New York	65	78	—
New Westminster	56	75	.16

SUNRISE AND SUNSET, FRIDAY
(Pacific Standard Time)

Sunrise 5.15 Sunset 19.18

TIDES AT VICTORIA
(Pacific Standard Time)

	Time H.M.	Ht. Ft.	Time H.M.	Ht. Ft.	Time H.M.	Ht. Ft.	Time H.M.	Ht. Ft.
20	5.30	2.7					20.23	9.2
21	6.16	2.2					22.15	9.3
22	7.03	1.9	16.56	8.3	18.47	8.1	23.38	9.3
23	7.43	1.8	16.40	8.0	19.43	7.8		

TIDES AT POINT ATKINSON
(Pacific Standard Time)

	Time H.M.	Ht. Ft.	Time H.M.	Ht. Ft.	Time H.M.	Ht. Ft.	Time H.M.	Ht. Ft.
20	7.32	3.6	15.34	13.4	20.44	11.8		
21	8.20	12.9	8.25	2.9	16.17	13.9	21.30	11.3
22	1.31	13.0	9.16	2.4	16.50	14.3	22.08	10.5
23	2.36	13.2	10.02	2.2	17.21	14.6	22.50	9.8

PRAIRIE ROUND-UP

Wheat Stocks Still Showing Marked Rise

WINIPEG (CP)—The supply of Canadian wheat in store and transit continued to increase during the week and reached 281,700,000 bushels compared to 275,900,000 the week before.

The board of grain commissioners said Wednesday that disappearance fell off through domestic channels and overseas loadings. Famers in eastern and western Canada delivered 7,900,000 bushels to licensed elevators. Adjustments for late July returns were also a factor in increasing stocks.

Overseas exports amounted to 3,800,000 bushels as sea-board wheat receipts continued to exceed shipments and stocks on hand built up to 27,000 bushels.

Receipts and shipments almost balanced at the Lakehead and stocks on hand altered little. There were 49,700,000 bushels at the end of this week compared to 49,200,000 the week previous.

FORMER MOUNTIE OFFERED ROLE

JASPER, Alta. (BUP)—One of Canada's best-known mounties, now in retirement, has been offered a role in the Universal movie "The Far Country," now being shot in Jasper National Park.

Director Anthony Mann said he had invited Col. William F. W. Hancock of Edmonton, retired assistant commissioner of the RCMP for the Alberta division, to play the role of a law enforcement officer in the Yukon thriller.

The picture stars James Stewart, Ruth Roman and Corrine Calvert.

MISS CANADA HONORED

WINNIPEG (CP)—Miss Canada of 1953, Kathie Archibald of Kelowna, was guest of honor Wednesday at a reception in her honor held by Mayor Garnet Coulter of Winnipeg.

Miss Archibald is touring Canada, the first contest winner to do so.

She was interviewed on a local radio station and Thursday will appear at a theatre and several department stores.

The tour started Aug. 11 at Victoria and will end Oct. 9 at St. John's Nfld. She will enter the Miss America contest at Atlantic City, N.J., Sept. 7-16.

RAILWAYS READY

REGINA (CP)—If any bottlenecks develop in the movement of western grain it will not be the fault of the railways, Donald Gordon, president of the CNR, said here Wednesday.

The railways will be able to move grain just as fast as it can be cleared through the terminals and ocean shipping facilities, he said.

There would probably be a record movement of grain this year over the Hudson Bay route and through the port of Churchill.

Mr. Gordon is making a tour of western railway facilities.

OVER 20,000 HAIL CLAIMS

REGINA (CP)—Hail damage to western grain fields was light last week but 885 claims for damage done by earlier storms sent the total number received so far this year to more than 20,000.

Claims were running highest in Saskatchewan, it was reported Wednesday. Claims received by major hail insurance companies totaled 646 to make the provincial total to date this year stand at 12,350.

Eighteen claims were filed in Manitoba for a season total of 1,176. There were 221 claims in Alberta last week. Alberta's total now stands at 6,685.

Island Digest

PORT ALBERNI — Funeral services will be held Friday at All Saints' Church for Mrs. Beatrice Elsie Taylor, 66, who died at home here Tuesday. She had lived here 42 years.

She is survived by her husband, two sons, one daughter and nine grandchildren.

★ ★ ★

CAMPBELL RIVER — School trustees intend to press the provincial public works department to have the road into Cortez Bay, on Cortez Island, improved so that it can be used by the school bus. At present, eight children living at the bay have to walk four miles to meet the bus which transports them to school at Manson's Landing.

★ ★ ★

NANAIMO—Ald. Rob Fawdry and civic fire committee members took quick action Tuesday in ordering a $23,650 triple combination fire pumper for delivery here in October. Their decision followed approval of the expenditure by city council Monday.

★ ★ ★

PORT ALBERNI — Protests against the contract system in falling and bucking operations has been made here by Jack Moore, financial secretary of Local 1-85 IWA.

The contracting system, he holds, is responsible for many acidents in the woods. Seriousness of the situation, Mr. Moore said, was accentuated by the fact the Workmen's Compensation Board rejected many claims from workers injured while engaged in this work.

★ ★ ★

GALIANO — Galiano Island has just received a school bus, the first it has ever had. The new 30-passenger vehicle was purchased to transport children from the north end to the new two-room school at the south end, 17 miles distant. The old, north-end school has been closed.

Canada to Host World Boy Scouts in 1955

LONDON (Reuters) — The next international Boy Scout jamboree will be held in Canada in 1955, the Boy Scouts Association announced today.

No site has yet been fixed for the gathering, the eighth. Previous jamborees have attracted up to 50,000 youths from many countries.

Scouts throughout the world now total 5,561,593, an all-time record, the association said. Membership has increased by 401,846 in the last two years.

Now Many Wear
FALSE TEETH
With More Comfort

FASTEETH, a pleasant alkaline (non-acid) powder, holds false teeth more firmly. To eat and talk in more comfort, just sprinkle a little FASTEETH on your plates. No gummy, gooey, pasty taste or feeling. Checks "plate odor" (denture breath). Get FASTEETH at any drug store.

for POWER you can FEEL try NEW HOME ETHYL THE HIGH-OCTANE GASOLINE!

HOME

CONTAINS E. D.
Ethylene Dibromide keeps spark plugs clean...improves motor performance.

HOME OIL DISTRIBUTORS LIMITED — The British Columbia Company

Woodward STORES (Victoria) LTD.
DOUGLAS AND COURTNEY — PHONE BEACON 7231
STORE HOURS: 9 A.M. TO 5 P.M. — WEDNESDAY, 1 P.M.

• NO SECONDS
• NO SUBSTANDARDS
• NO FACTORY REJECTS
ANOTHER REASON WHY GETTING IT AT WOODWARD'S IS YOUR BEST GUARANTEE

TROPICANAS

The ever-popular washable dress in fine quality A.T.C. spun. Colorful patterns on pastel grounds, in a full range of sizes. Shop early for these budget-wise dresses 12 to 20 — 16½ to 24½ — 38 to 44.

$4.98

• Camisoles
A summer necessity with sheer blouses or shorts. Pretty eyelet trims on fine cotton. White only. Sizes 32-38. Special 1.49

• Half Slips
Fine white cotons to match camisoles—eyelet trims. Ideal with sheer dresses. Sizes, small, medium and large. Special 1.89

• Half Slips
Choose your favorite style from our pretty assortment of good quality fabrics. Nylon tricot, nylon plisse, imported cottons, crepes. Featuring dainty embroidery and lace trims. Priced 2.95 3.95

For Ease or Action . . .
SLACKS by "Tan Jay"

Handsome slacks of top-quality all-wool worsted flannel at a pleasing low price—the "Tan Jay" label means fine workmanship —smoothly tailored and styled with front pleats and grip-tex waistband with self belt. Sizes 12 to 20. Medium grey. 13.95

SKIRTS by "Tan Jay"
PENCIL-SLIM WORSTED FLANNEL SKIRTS

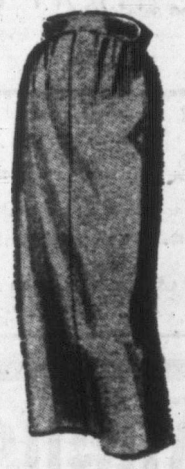

A new fall shipment of all-wool worsted flannel skirts—the ideal "pair off" for your favorite blouses and sweaters smartly tailored of the finest fabric, with one pleat in the back. A skirt you can wear with pride, knowing that only the finest workmanship has been used. Choose from charcoal, medium grey, brown. Sizes 12 to 20. 10.95

Strapless Bras!
Exquisite form bras for wonderful secure support. In the style you need.
• Satin—black or white, sizes 32-36 in A and B cup. Each 2.00
• Satin—adjustable boning for added figure flattery. Wider back elastic. Black and white. Sizes 32-36. Each 3.00

WORSTED TARTAN SLACKS
Perfection tailored from superior quality all-wool worsted tartans, including Hunting Hamilton, Black Watch, Lindsay, and others. Sizes 10-12 12.95

• Seamless Nylons
Have the bare leg look and still feel you are smartly dressed. Lovely summer tan shades. In regular or non-run mesh. Sizes 8½-11. Pair 1.50

"Cool Feet" Nylons
Enjoy your nylons more these hot days with cooler cotton foot Woodcrest hosiery. Sheer nylon legs and heels for smart appearance with the soles softer for foot comfort. Pair 1.55

• Nylon Special!
Always first quality at Woodward's. Evening or business sheer. Beautiful summer shades. Sizes 8½-11. Pair 97c
Two pair, 1.89

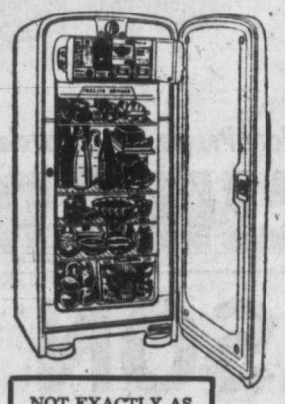

NOT EXACTLY AS ILLUSTRATED

Victoria's Best Value!
DE LUXE REFRIGERATOR WITH FLASH DEFROSTING

One of the conditions of this Special Price Offer was that the maker's name be withheld from advertising. However, it is among the highest regarded in the refrigerator industry for quality and styling.

This de luxe over 7 cubic-foot refrigerator is one of the best models they have ever produced and a real beauty in appearance, the interior being finished in glacier blue trim with gold-trimmed shelves.

Flash Defrosting! on this model you just push a button and in a few short minutes the defrosting job is done. Here's controlled defrosting that simplifies refrigerator cleaning, too. Here's defrosting at your convenience—quick, easy and trouble-free.

Features of this special Offer!
BUTTER KEEPER and DOOR RACKS
FLASH DEFROSTING
FULL 27-LB. FREEZER
BUTTER KEEPER
TWO BIG CRISPERS
BEAUTIFUL COLOUR STYLING
BIG REDUCTION IN PRICE

WOODWARD'S SPECIAL PRICE
$299.95

NO MONEY DOWN
ONLY $14.50 PER MONTH

Dynamite Blast Hits Home Of Boss at Strike-Hit Mine

TIMMINS, Ont. (CP) — A stick of dynamite set off in a wall Wednesday night blew a corner off the home of Kenneth Myers, a Broulan Reef gold mine shift boss who has been passing regularly through picket lines at the strike-bound mine, police said.

Myers was away from the home when the blast rocked the 27-year-old log dwelling in a residential section of neighboring South Porcupine. His wife and child have been away on holidays for some time.

Police Chief Charles McInnis of South Porcupine said after investigating he was sure it was dynamite.

He refused to speculate on the circumstances of the dynamiting, but repeated an earlier declaration that violence will not be tolerated in South Porcupine during the mine strike.

$500,000 Fire at Ont. Hardware Co.

TORONTO (BUP) — Damage was estimated at $500,000 today in the second fire in four months to threaten a major explosion at the White Hardware Co. warehouse.

The fire ruined a new three-story brick wing of the warehouse Wednesday night. Firemen still searched the smouldering ashes early this morning to find what started the blaze.

More than 100 firemen fought six hours to bring the fire under control. They were always in danger as flames licked around thousands of rounds of small ammunition stored on the second floor.

Company workers managed to wheel one truck of ammunition away. Similar action on April 30 was credited with preventing a disastrous blast when another fire roared through the building's third floor.

Smell Still Lingers on At Richmond

RICHMOND, B.C. (CP) — There is a sharp difference of opinion, giving rise to pungent comment, as to whether the smell has been eliminated in this community.

Housewives, indignant at unpleasant odors from a rendering plant, continued picketing the factory for the second day Wednesday, some pushing baby carriages.

Meanwhile, Bob Ballard of Toronto, owner of Dr. Ballard's Animal Food Products and its offending subsidiary, the Vancouver Rendering Works, arrived here and said "new installations, completed Tuesday, appear to have eliminated all odors."

But Archie McDonald, head of a ratepayers' committee which has long complained about the smell, indignantly denied that the situation has improved.

Eric Pepler, deputy provincial attorney-general, said his department has been studying the situation three weeks and had demanded "immediate action to abate the nuisance."

Ex-Atomic Head Seeking Divorce

LAS VEGAS, Nev. (AP) — Gordon Dean, former chairman of the U.S. atomic energy commission, filed suit Tuesday for a divorce from his wife of 23 years, Adelaide Dean, 47, charged with mental cruelty. His district court petition stated agreement had been reached on division of community property and custody of their two children, Martha, 20, and Franklin, 14.

CUTS WOOD AT 3 A.M.

SAGINAW, Mich. (UP)—A neighbor called police because Willie Carr kept her awake by sawing wood in his yard at 3 a.m.

"My neighbor's dogs woke me up by barking," he explained, "Seeing how I couldn't sleep, I figured I might as well be doing something."

Quebec Firms Face Charges Over Butter

Adulterated Product Bought By Government

OTTAWA (BUP)—A spokesman said here today that some charges have been laid against some Quebec firms in connection with the sale of butter adulterated by the addition of vegetable oils.

Scientists had to develop a new method of testing butter when the old one failed to detect the addition of vegetable oil, it was learned.

Between the time the process was developed and the new testing method was worked out, the spokesman said, it was possible the government had bought an "infinitesimal" amount of adulterated butter under its floor price plan.

The spokesman said the process of mixing vegetable oil with butter had been developed to the point where the test formerly used would not work.

Inspectors are still checking to see just how much was bought but the spokesman believed it would amount to less than 1 per cent of the millions of pounds purchased.

PILES that Itch and Burn

If you now suffer from the itching soreness and burning pain of piles you can be helped.

Just get a package of Hem-Roid, an internal pile treatment, at any drug store, and use as directed. You will be pleased at how quickly your pile trouble is relieved. Only $1.50 for the big 60 tablet package. If you are not 100% pleased after using Hem-Roid 2 or 3 days, as a test, ask for your money back. Refund agreement by all drug stores.

POLIO MAY DELAY SCHOOL OPENING IN MANITOBA

WINNIPEG, Man. (BUP)—Manitoba Health Minister Dr. F. C. Bell was expected to order all schools in the Greater Winnipeg area today to delay opening by two weeks because of a polio epidemic now reaching near-record proportions.

The provincial medical advisory committee on poliomyelitis passed a resolution recommending postponement of school openings at a special meeting Wednesday night.

Ont. Police Guard Highways

TORONTO (BUP)—The Ontario government announced today it was determined to use provincial police to keep striking AFL truck drivers from blocking the highways as talks to settle the month-old dispute went into their second day in an atmosphere of mild optimism.

"We like to think we're making progress," Minister Charles Daley said as he began today's negotiations with leaders of the striking Hamilton and Windsor locals and representatives of the 36 western Ontario trucking companies.

Attorney-General Dana Porter announced the government would give full provincial police protection to any trucking firm that asks for it.

WHETHER IT'S A **SALAD** OR A **SANDWICH...**

IT'S A DELICIOUS SUCCESS IF MADE WITH **CLOVER LEAF** Salmon or Tuna

Clover Leaf Salmon and Tuna are warm weather favorites for cool crisp salads and tasty nourishing sandwiches.

Be sure to have some on your shelf at all times. Clover Leaf . . . Canada's most popular seafood.

BRITISH COLUMBIA PACKERS LTD.
Vancouver, Canada
4-53C

Reach for the jar with the stars on top!

A Product of General Foods

ENTIRELY NEW INSTANT COFFEE

Not a powder! Not a grind! But millions of tiny "FLAVOR BUDS" of real coffee . . . ready to burst instantly into that famous MAXWELL HOUSE FLAVOR!

It's a revolutionary discovery in coffee . . . as quick to fix as old-style "instants" but tastes *so* different . . . instantly soluble but marvellously rich and full-flavored.

See how the "Flavor Buds" "Come to Life" in your cup!

MAGNIFIED VIEW of miracle "Flavor Buds" at the instant hot water is added. See how "buds" release famous Maxwell House flavor.

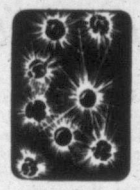

100% PURE COFFEE —NO FILLERS ADDED

This superb, roaster-fresh coffee is actually brewed for you in the spotless Maxwell House kitchens. When it reaches peak perfection the water is removed—leaving the miracle "Flavor Buds". YOU JUST ADD HOT WATER. They burst instantly into rich delicious coffee. You'll never again want the fuss and muss of "brewing your own".

SAVES YOU MONEY, TOO

A regular jar of Instant Maxwell House makes about as many cups as a pound of ordinary ground coffee — *yet it costs you up to 30¢ less!*

ASK FOR *Instant* **MAXWELL HOUSE**
. . the only instant coffee with that "Good to the Last Drop" flavor

IM-33

AUGUST SPECIALS AT THE ARROW

8-PIECE LIVING ROOM GROUP

Consisting of:

- DE LUXE 2-PIECE DAVENPORT SUITE IN TOP QUALITY COVERINGS
- 2 TABLE LAMPS
- 2 END TABLES
- MATCHING COFFEE TABLE
- FANCY SATIN CUSHION

FOR ONLY **195.00**

$19.50 Down Delivers!

ARROW FURNITURE

2 STORES 747 YATES—JUST A FEW STEPS FROM THE DOMINION HOTEL
1321 GOVERNMENT—BETWEEN YATES AND JOHNSON STS.

"Most reliable in our fleet"

World's leading money makers on any job!

"Chevs are the backbone of my trucking business. They produce a better ton-mile profit for us, stay on the road longer between servicings and cut operating costs right to the bone."

This is a familiar sentiment to anyone connected with trucking. From coast to coast, Canadian truck owners and operators are quick to praise the superior value that's built into Chevrolet trucks. And the facts and figures back them up, because Chevrolet trucks cost less to own, less to operate, less to maintain, and consistently show highest trade-in values. That's why more people buy Chevrolet trucks than any other make.

Your Chevrolet Dealer will be glad to show you how we make these trucks the "Most Reliable in the Fleet," so if you're in a business that requires a truck we suggest you see him soon.

CHEVROLET
A General Motors Value

More People Buy Chevrolet Trucks Than Any Other Make

CHEVROLET TRUCKS

CT-1053 A

WILSON MOTORS LTD.

909 YATES STREET E 1107

U.S. Tug Tows Hulk Into Canadian Port

CORNER BROOK, Nfld. (BUP)—A United States tug towed the hulk of the burned Danish freighter Else Basse into St. George Bay today on Newfoundland's west coast and out of the way of shipping.

Marine Radio said the ship that caught fire 15 miles off Cape Anguille Tuesday night was no longer a menace to navigation.

The paper carrier, Corner Brook rescued the crew of 24 and a woman passenger, Mrs. Maersk Moeller of Ivigtut, Greenland.

TODAY you can have EASIER CLEANING

USE GRIT-FREE BON AMI CLEANSER

SAVES YOU WORK

Does a better job, too...: because Bon Ami cleans sinks and bathtubs without a scratch. Then rinses away *completely*. And it polishes as it cleans!

— Switch to — BON AMI "hasn't scratched yet"

Canada Conducts Biggest Peacetime War Manoeuvres

WAINWRIGHT, Alta. (BUP)—About 5,000 troops swung into action today in the biggest peacetime war games ever staged in Canada.

The 1st Battalion, Princess Patricia's Canadian Light Infantry, acting as an enemy invasion force, sent out probing patrols against the lines of defending regiments immediately the manoeuvres started.

The training operation, dubbed "Exercise Buffalo Four," is under Maj.-Gen. Chris Vokes, general officer commanding Western Army Command. It is the most ambitious training scheme ever held on the prairies, Vokes said, because for the first time during a peace, troops were operating on a divisional scale.

The manoeuvres will last for ten days.

TRAILWAYS
Express Bus Trips To CALIFORNIA
And All the South and East
Connects with C.P.R. - B.B.F. - T.C.A.

	ONE WAY	RETURN
Los Angeles	19.45	34.40
San Francisco	15.15	24.40
Denver	28.30	51.30
Chicago	40.55	72.00
New York	54.95	96.95
Toronto	49.85	89.75

Travel by "Trailways"
America's Nationwide Bus Service
Stopovers and Hotel Reservations
All Expenses Tours and Trips
Western Canada Travel Service
600 and 602 Courtney St.
Between T.C.A. and Bus Depot B 4712
GEORGE E. WILLIS, Manager

Seattle Man Sues Officials Of Distillery

VANCOUVER (CP) — A $1,250,000 damage suit was started in Supreme Court here Wednesday by a Seattle hotel man against four executives of United Distillers of Canada, Ltd., and four of the company's South American affiliates.

Williams Edris of Seattle launched a suit for "fraudulent misrepresentation in the year 1944" by Hyman Klein, Los Angeles, and Isador Klein, Albert MacLennan and George Norgan, all of Vancouver.

The suit claims the defendants misrepresented the facts whereby Mr. Eldris, as a trustee, was induced to sell to R. Harold Ostow, acting directly or indirectly on behalf of the four, 81,843 UDL shares at $4.00 each.

The claim says there was a fraudulent conspiracy to divert all or part of about $20,000,000 "belonging at law to UDL and its subsidiaries" to the benefit of the four men named.

Mr. Eldris also seeks cancellation of the contract under which he sold the shares.

The writ is returnable in eight days.

JOCKEY KILLED

EPHRATA, Wash. (AP).—Eddie Lasen, a former Spokane jockey, was killed in a highway accident near here Wednesday en route from the Longacres track in Seattle.

HELPERS MEET FOOD STALL EMERGENCY

A 275-pound donation of beans was processed for Victoria's free food stall by a group of volunteers Wednesday following a call for help from sponsor Mrs. Barbara Green.

Mrs. Green had the beans and a quantity of fruit donated earlier. It appeared at first that the food might spoil before it could be frozen.

However, Miss Edna Lackie and a group of friends held a bee to cut, wash and boil the beans.

Cartons were donated by the Collison Paper Company and Oak Bay Lockers donated storage space.

Among other helpers were Mrs. Ronald Barber, Mrs. J. B. Hedley, Mrs. L. C. Arnold, Mrs. W. A. Thorsen and Mrs. Esther Rivers.

4 Hunters Rescued From Mountain Peak By Aircraft

FAIRBANKS, Alaska (AP)—Four injured hunters, including two prominent Detroit businessmen, were snatched to safety Wednesday by a United States Air Force helicopter from a 5,500-foot peak where a downdraft had dashed their twin-engined plane. The helicopter ferried the four marooned men from the Brooks range peak to the village of Bettles, about 80 miles south.

The most seriously injured man, identified as Albert LeClerc of Detroit, remained at Bettles for treatment.

The other three, taken to Fairbanks, were listed as William Guse, operator of a tool and die firm in Detroit; Fred Wiler of Anchorage and Fairbanks, and Bud Branham of Rainy Pass, Alaska, the pilot.

Henry County, Ill., which leads all other counties of the nation in hog production, is known as the "hog capital" of the world.

Pearkes Backs Labor Gas Price Protest

Vancouver Petroleum Company Official Moves to Block Sales, Marketing Report

Maj.-Gen. G. R. Pearkes, VC, has thrown his support behind the Victoria and District Trades and Labor Council's request for investigation into alleged price-fixing by Canadian oil and petroleum products companies.

The council, at a recent meeting, called upon Federal Justice Minister Stuart Garson to probe the reason of regular and simultaneous upward revision of prices by oil companies.

Following the Aug. 10 election, copies of the letter to Mr. Garson were sent to all B.C. MPs-elect.

Council was informed Wednesday night that to date only Gen. Pearkes has pledged support to the request.

A copy of the labor council request for support in its action was "received and filed" at a Wednesday night meeting of Oak Bay council.

Meanwhile, in Vancouver, an oil company official has taken action to block an inquiry board from reporting to Ottawa on the retail marketing and distribution of gasoline in the mainland city.

The Supreme Court action, started Tuesday, results from inquiries into the gas price situation started some two years ago by the Restrictive Trade Practices Commission, which succeeded the Combines Investigation Board.

Several members of the Automobile Retailers' Association and Standard Oil were questioned by the three-man commission from the federal body.

Tuesday an affidavit was filed on behalf of Edward Alexander Bence, marketing manager and director of Standard Oil, seeking to prohibit the commission from reporting to the justice minister.

Hearing has been set for September 21, dealing only with the Bence application.

Mr. Bence's affidavit says that "without previous warning to me I was put on oath by J. H. Quinlan (investigator) and questioned by Douglas Brown, counsel for the combines board."

The testimony was contained in a 38-page document dated December 8, 1952. Mr. Bence alleges the transcript is incorrect in several places—in one instance the words "mark-up" appear where he used the word "market."

The affidavit further says "that no notice, reasonable or otherwise, was ever given to me by the commissioner of any charge of misconduct alleged against me."

GOOD CLOTHING Is a Wise Investment

Just received: Fine Bolts of Cloth from the Best English and Australian mills

To introduce this quality to a fast-growing clientele we will tailor-to-measure men's and ladies' suits at the very low price of $75.00
Including hand-tailored buttonholes, etc

LADIES' SPECIALS Values Up to $75
TOPCOATS— Good selection. All sizes $29.50
SUITS $39.95

JOHN McMASTER
1012 Fort Street Fine Clothing Phone G 4712
The Small Store with a Large Stock

Newspaper Advertising STIMULATES BUYING!

INSIST ON 'WHITE HORSE'!

DON'T JUST SAY 'SCOTCH'— ASK FOR ...

WHITE HORSE SCOTCH WHISKY

This advertisement is not published or displayed by the Liquor Control Board or by the Government of British Columbia.

At Fletcher's NOW

ALL NEW

RCA VICTOR X-606

EXTRA powerful 6-tube reception that will be particularly appreciated in difficult reception areas.

EXTRA tone with RCA Victor's famous "Golden Throat" tone system.

EXTRA beauty in brilliant modern styling, edge-lighted dial and gold coloured trim. Available in a rich finish of lustrous maroon plastic.

Only $49.95 AT Fletchers

1130 Douglas G 0561

Everybody's favorite!

Enjoy its fresh tang—get *lasting* refreshment today!

YOU CAN AFFORD *Fine Quality* WHEN YOU BUY AT PEOPLES CREDIT

SO EASY... SO CONVENIENT TO BUY ON *Peoples Friendly Credit!*

Pay as little as $1.00 A WEEK - No Extra Cost!

SO CONVENIENT . . . SO EASY! Come, select whatever you wish and just say "Charge it, please!" Yes—opening a Peoples Friendly Credit Account is only a matter of seconds. COME TO PEOPLES CREDIT! You'll be surprised how much more your money will buy . . . how much more Peoples Credit Jewellers will do for you.

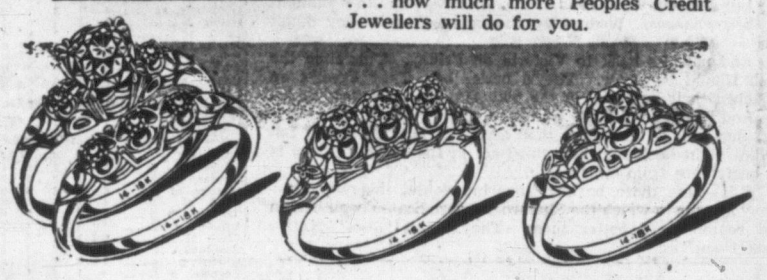

The Royal Pair $135 — $13.50 Down $2.50 a Week
SIX Certified A-1 Quality Diamonds — each of the very highest standard Cut, Color, Clarity. Tested and proven Canada's greatest diamond value!

Three Diamonds $100 — $10 Down $2 a Week
THREE Certified A-1 Quality Diamonds gracefully set in 14-18kt. gold. Fully covered by Peoples Credit Jewellers 10-Point Diamond Service Policy.

Diamond Solitaire $49.75 — $4.75 Down $1 a Week
Certified A-1 Quality, the very highest standard Cut, Color, Clarity . . . the highest standard of value. No extra cost of any kind for credit!

Gruen $33.75 Up
Bulova $35.75 Up
Choice for men and women in every price range. Fully covered by Peoples Credit Jewellers 5-YEAR Service Guarantee.
Only $1 a Week

The Wedding Pair $37.50 — $3.75 Down $1 a Week
14-18kt. Gold . . . perfectly matched for the Bride and Groom! Choice of newest designs. No extra cost of any kind for credit!

Onyx Initial Ring $14.95 — 95c Down $1 a Week
A GREAT VALUE! His initial of 10kt. gold boldly set in GENUINE BLACK ONYX — massive 10kt. gold mounting. See this remarkable outstanding value!

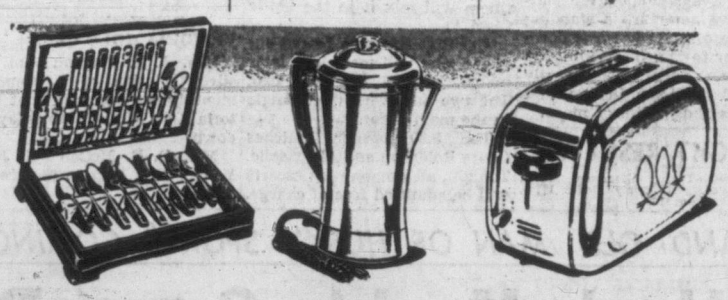

Nationally Famous Silverplate $54.75 up
Community Plate — 1847 Rogers Bros.!. Complete Services for 6, 8, 12 with ANTI-TARNISH Chest.
Only $1 a Week

West Bend Automatic $15.95
The Electric Percolator that brews delicious, full flavored, full-bodied coffee — and keeps it piping hot without repercolating.
Only $1 a Week

Pop-Up Toaster $23.95
FULLY AUTOMATIC! Heavily chrome plated for long-lasting beauty. Wipes clean with damp cloth. Exceptional Value!
$2.95 Down—$1 Weekly

Let's Go... TO PEOPLES CREDIT!

We extent credit to anyone, anywhere in Canada
IT IS EASIER TO PAY OUR WAY!
CASH PRICES ON CREDIT!!
PEOPLES CREDIT JEWELLERS LIMITED
203, 1104 Douglas Street Above Kresge's — G 5612
Mail Orders Promptly Filled

YOU HEAR IT EVERYWHERE "PEOPLES CREDIT DO MORE FOR YOU!"

The name "John Player & Sons" on the package is your guarantee that every cigarette is smooth and fresh.

Canada's Mildest Cigarette

ENJOY Player's "MILD" the Mildest, Best-Tasting CIGARETTE

Player's cigarettes are smoother, better-tasting because they're made from *milder* tobaccos. And Player's freshness brings out all the flavour of these milder tobaccos . . . makes Player's the *mildest*, best-tasting cigarette you can smoke. Try a package.

AT THE LOWEST PRICE IN YEARS

Tyees Hit Happy, But Stamps More So

IT'S MY VIEW

By BILL WALKER, Sports Editor

What is a knockdown?—a count of ten which a man may take for a rest and it gives him a chance to come up again and do his particular best.

Famous words, eh? But none truer than applied to what happened at Nanaimo Wednesday night.

Walker

Belted from pillar to post here Monday night the Sons came off the floor Wednesday with both fists swinging in Nanaimo and squared their semifinal boxla series with Victoria Shamrocks.

The Sons got the jump on the Irish. They checked like fiends in the first quarter, matched the Irish in every department through the rugged, but excellently played second quarter, took the Irish's best shots in the third and then ran away and hid from the league champs in the fourth.

You could take nothing away from the Sons in this one. They were fully deserving of their victory and equally as deserving as their final 13-5 margin.

It was one of the better games of the season with Nanaimo setting the terrific pace—a pace the Rocks couldn't match as goalie Fred Fulla again controlled the beat for the Up-Islanders.

The famous (no longer fat) man was as brilliant if not more so Wednesday than he was in Victoria Monday. He was the immovable object the Irish couldn't bulge.

Shamrock Coach Red McMillan had one word to describe him—"Sensational."

Then Red added significantly:

"It's the best thing that could have happened to us."

To Victors the Spoils, They Earned 'Em

Whipped into submission, the Irish were a sombre lot after the game, while the Nanaimo dressing room was jumping across the way. The Rocks didn't have any excuses and didn't offer any. They couldn't.

The Sons caught up to the Irish early and checked with a fury that couldn't be denied. The surprising part was that they failed to falter. They ridiculed the Rocks' famous scoring punch with Fulla a tremendous figure.

Wheelhorse of the Nanaimo club was spunky Lisle Scott who played with his injured back frozen. He supplied the dash and the fire that was missing from the Nanaimo cause here on Monday.

Then there was the big gamble that failed to come off. McMillan threw portly Bill Andrews at the Sons in goal. But the former peer of all league goalkeepers couldn't match the task. Rather, he couldn't match Fulla, who looms with each contest as the key figure in the series.

He is the guy the Rocks have to beat. The final bulkhead in the Sons' plans, Fulla Wednesday gave the Sons a tremendous confidence that was reflected in their convincing (even to Victoria fans) triumph—a triumph of courage and spirit.

Sons May Be Out, But Don't Know It

A Nanaimo fan commenting on the game said:

"Even John Lumley admits that the Sons have no license to beat the Rocks."

But someone forgot to tell the Sons what their ace thought of their chances. Wednesday they played as if they didn't care.

And now its back to Victoria on Friday. This time the Irish should be ready. They'd better be. They haven't ap proached their potential in the playoffs, not in Fulla's books.

And if league officials have any qualms about the refereeing, they can do no worse than send Bill Dickinson and Bill Wilkes right back for their third act in the series. There is no beef there from either club.

P.S.—Lest there be any lingering doubt, this was absolutely a game in which the Shamrocks were beaten, well beaten and beaten by a better team. They didn't "lose." Native Sons "won."

Locals Lose In Wild Run Orgy

Calgary 19, Tyees 16

Victoria Tyees traveled first class in the hitting department Wednesday night at Calgary but even so, they couldn't get on the track to victory.

Tyees clouted 18 hits, including three home runs, two triples and five doubles but Calgary blew down the fences of their cracker-box park with 22 hits and held on for a dizzy 19-16 victory over the slumping Tyees.

Starting fast, the Tyees checked in seven runs in the first inning, aided by Granny Gladstone's 18th homer of the year and his sixth in six games in the Calgary park.

However, Calgary came bach with seven in the second, their first of two seven-run innings. Base hits and runs were a penny apiece after that with Bill Prior taking the loss for Victoria. He was the most unfortunate of four Tyee pitchers.

MORE HOMERS

Cec Garriott and Lu Branham also belted homers, Bill Prior and Dwane Helbig smashed triples while Don Pries had two doubles and Bob Moniz, Chuck Davis and Helbig also hit two-baggers.

Don Bricker belted two out of the park for the Stamps and batted in five runs while Gus Stathos had a double and five singles, scored four runs and batted in four, in six times at bat.

Tyees open a four-game series at Edmonton tonight.

CONANT WINS 21st

Edmonton's John Conant beat Vancouver 9-4 for his 21st win of the season and slowed down Vancouver's second half dash.

In other games, Tri-City nipped Salem 4-3 in 11 innings and Lewiston blasted out 26 hits for a 21-3 victory over Spokane.

BOX SCORE

VICTORIA	AB	R	H	PO	A	E
Branham, 2b	6	2	3	4	4	0
Moniz, 3b	6	1	1	1	1	0
Garriott, cf	3	2	2	2	0	0
Pries, 1b	5	2	3	8	0	1
Gladstone, rf	4	3	2	2	0	1
Helbig, lf	6	2	3	0	0	1
Davis, ss	5	1	1	5	6	0
Martin, c	4	1	1	2	0	0
Prior, p	3	1	2	0	0	0
Walker, p	0	0	0	0	0	0
Hodges, p	0	0	0	0	0	0
x-Bottler	1	0	0	0	0	0
Lorino, p	1	1	0	0	0	0
Totals	44	16	18	24	11	3

x—Flied out for Hodges in 6th.

CALGARY	AB	R	H	PO	A	E
Whitehead, ss	5	3	1	2	4	2
Hunter, 2b	5	2	2	8	2	0
Stathos, cf	6	4	6	5	0	0
Mead, rf	4	3	3	0	0	0
Tedesco, 3b	3	2	3	1	5	1
Bricker, c	6	2	3	2	1	1
Wert, 1b	6	1	1	6	1	0
Bonebrake, lf	5	2	2	2	1	1
Hittner, p	0	0	0	0	0	0
Francis, p	4	1	2	1	1	0
Totals	44	19	22	27	15	5

Victoria	710 012 023—16
Calgary	172 072 00 —19

Winning pitcher: Francis. Losing pitcher: Prior.

Earned runs: off Prior 14, Walker 3, Lorino 1, Hittner 5, Francis 7. Hits: off Prior 15 and 14 runs in 4 innings, Walker 4 and 3 runs in 0 innings, Hodges 0 and 0 runs in 1 inning, Lorino 3 and 2 runs in 3 innings, Hittner 5 and 7 runs in ⅓ inning, Francis 13 and 9 runs in 8⅔ innings. Struck out: by Prior 1, Lorino 1, Francis 2. Bases on balls: off Prior 5, Lorino 3, Hittner 2, Francis 8. Hit by pitcher: Gladstone by Francis. Left on bases: Victoria 12, Calgary 9. Home runs: Gladstone, Garriott, Bricker 2, Mead, Branham. Three-base hits: Prior, Hunter, Bonebrake, Helbig. Two-base hits: Moniz, Pries 2, Davis, Stathos, Wert, Helbig. Runs batted in: Moniz, Pries 2, Gladstone 2, Prior 2, Mead 3, Garriott, Whitehead, Stathos 4, Tedesco 2, Bricker 5, Bonebrake, Francis, Martin 3, Wert, Branham 2, Helbig. Double plays: Tedesco-Hunter, Tedesco-Hunter-Wert, Branham-Davis-Pries 2. Time: 2:45. Umpires: Ashford and Van Keuren.

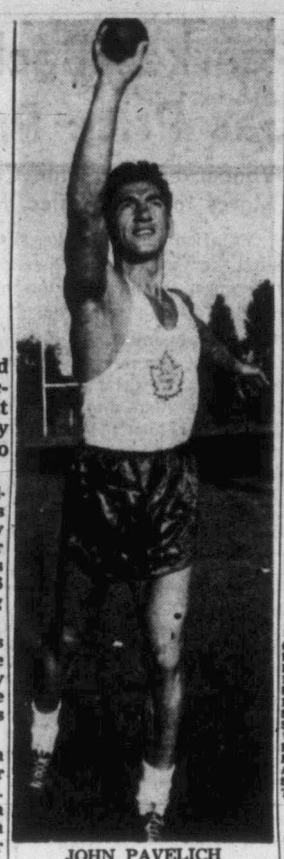
JOHN PAVELICH

Almost a sure bet to compete in Canadian championships on B.C. team to be picked after the provincial finals at Victoria High School Saturday, is big John Pavelich, B.C. record holder in both shot and discuss events. "Pav," who competes for Vancouver Olympic Club, is favorite in weight and throwing events in Saturday's big meet.

Finals start at 2 p.m.

'Great' Best Describes Freddy and Native Sons

BOX SCORES

Victoria	S	G	A	P	Nanaimo	S	G	A	P
Andrews	0	0	0	0	Fulla	0	0	1	0
Ferguson	1	0	1	2	L. Scott	5	2	0	2
Monagh'n	3	1	0	2	Duggan	2	0	1	0
Anderson	3	1	0	0	J. Lumley	1	1	0	2
Druce	2	0	0	2	B. Lumley	5	1	0	0
Browning	6	0	0	2	Vanatter	3	3	0	0
Booth	8	1	0	2	Heffernan	3	1	0	0
Severson	4	0	0	0	White	1	0	0	0
Sam'rtino	2	0	0	0	Patterson	2	1	1	0
Northup	10	0	0	0	Morelli	3	3	0	4
McCaghey	1	0	1	0	Bennie	0	0	0	0
Jobb	0	0	2	0	N. Fulla	1	0	0	0
Irwin	2	0	1	0	J. Scott	2	1	0	0
Coates	2	2	0	0	Hannula	0	0	0	0
Hether't'n	0	0	0	0					
Totals	44	5	5	10	Totals	26	13	3	8

Shots stopped by:					
Andrews	5	4	3	3	— 15
Fulla	7	11	10	11	— 39

Score by periods:					
Victoria	1	1	3	0	— 5
Nanaimo	3	0	5	5	— 13

Referees: B. Dickinson and Wilkes.

Vancouver	S	G	A	P	Indians	S	G	A	P
Green	0	0	0	0	Joseph	0	0	0	0
E. Buch'an	0	0	1	0	Anderson	1	0	0	4
Hamson	4	1	0	0	M. Jones	1	0	1	2
MacKay	1	0	0	0	Cervi	3	2	1	0
Huddleston	7	2	0	2	Landess	7	1	0	0
Kinna	3	1	0	0	Nickle	3	0	0	0
Swanson	2	1	1	0	Johnson	3	2	0	0
Smith	6	2	2	0	Lee	2	2	0	0
Wash	4	0	0	0	Davison	0	0	1	2
H Buch'an	1	0	0	0	Munro	4	1	0	0
Byford	4	2	2	0	Durante	2	2	0	0
Aspin	0	0	0	0	M. Crema	5	3	0	4
Stuart	4	2	0	0	K. Jones	5	1	1	2
Ticehurst	1	0	0	0	Trotzuk	2	0	1	0
	37	11	6	10		37	12	7	14

Shots Stopped—	1	2	3	4	Total
By Green	5	7	5	8	— 25
By Joseph	5	8	4	9	— 26

Score by periods—					
Vancouver	1	4	2	4	— 11
Indians	0	4	4	4	— 12

Referees—Greenwood and Young.

BOXLA POSTPONED

Tonight's scheduled Junior Lacrosse League playoff game between Oak Bay and Esquimalt has been postponed, it was announced this morning by Greater Victoria Box Lacrosse Association president Doug Fletcher.

Nanaimo Clobbers Rocks To Even Semifinal Set

Native Sons 13, Shamrocks 5

By DENNY BOYD

NANAIMO—Regardless of the fact that circumstance may have prevented them for appreciating the fact to the fullest extent, the Victoria Shamrocks had the privilege of seeing greatness Wednesday night in this city's arena.

While the Shamrocks looked on—and that is about all they were allowed to do—the Nanaimo Native Sons staged a fantastic comeback to claw out a 13-5 victory over the Rocks, squaring the best-of-five series at one game each.

And the Sons richly deserved every single crumb of the victory cake, they were that good.

And so with one 60-minute burst of inspired lacrosse, the Sons wiped out Shamrock hopes of a series sweep in straight games and a refreshing rest before the finals. This was the hope that was bountifully prevalent after the Irish had disposed of the Sons in rather easy fashion, 10-6, Monday night in the series opener at Victoria.

As John Said, Fred Was Marvelous

But such thoughts of an easy series have no basis of fact after Wednesday's game at Nanaimo. If they can continue the unrelenting play that gave them their first semifinal win, the Sons could force this series into a battle that may be decided in a fifth game.

But to get to that greatness. It belonged to the Nanaimo team as a whole but mostly it belonged to Fred Fulla who, when he is right, is far enough ahead of other league goaltenders as to be out of sight.

No longer the Fabulous Fat Man of yore, having lost 20 pounds since last season, Fulla was content to be fabulous Wednesday. Statistics show only that he stopped 39 out of 44 Shamrock shots, but that scarcely tells the full story. Perhaps the best tribute to Fulla's performance was the fact that John Lumley, another big, big man in the Nanaimo win, sat in the dressing room after the game, staring at Fulla, muttering over and over again, "Marvelous, the guy's marvelous . . ."

Then too, there was Lisle Scott, 140 pounds of raw courage. Scott, suffering agonies as a result of two displaced discs in his back, played the entire game with his back frozen, scored two goals including the first of the game and was an integral part of a brick-wall defense.

Nanaimo's victory was even more remarkable for the fact that it was achieved with only two forward lines. Sons' coach Arnie Duggan used his third line for a brief minute in the first quarter and sent them in to mop up the last three minutes of the game. Other than that, two units did the job.

Shamrock guns were completely stifled. The big line of Larry Booth, Whitey Severson and Archie Browning picked up but one point on a goal by Booth. Browning had six shots, at least four of them ticketed, plucked off by Fulla, while Jack Northup was blanked on 10 shots. Shamrocks' third line of Norm Coates, Billy Jobb and Harry Irwin was the only productive unit, Coates scoring twice, Jobb assisting twice and Irwin once.

Sons Dressed in Scoring Clothes

Meanwhile, Sons found Bill Andrews, inserted in goal in a surprise move by coach Red McMillan, no problem.

After Scott's opening goal, Spud Morelli, elusive as a fistfull of fog all night, scored two of his three goals to give Sons a 3-1 lead, Bob Anderson having scored the lone Shamrock tally.

Coates, on a breakaway pass from Jobb, scored the only goal of the second quarter and it did not appear possible that Nanaimo could keep up its exhausting two-way play through another half.

But keep it up they did, blasting in five goals to Shamrocks' three in the third quarter and adding five in the fourth heat.

Morelli and Vern Vanatter led the Sons with hat tricks while Scott, Duggan and Lumley, who was given a gold wrist watch from the fans at half-time for winning a popularity award, bulwarked the defense. Lumley, from his forward post, covered the whole floor like a runaway Mack truck.

Now it is the Shamrocks' turn to pull a trick from out of their green sleeves. A win in Friday's third game at Memorial Arena is a must as the clubs go back to Nanaimo Monday night for the fourth tussle. A fifth game, if necessary, would be played in Victoria Wednesday.

Indians Square Series

VANCOUVER (CP) — PNE Indians banged back into the Intercity Lacrosse League playoff picture Wednesday night, scoring a pulsating 12-11 victory over Vancouver Pilseners.

The win tied the best-of-five semi-final at one game apiece. Third game is Friday. Pilseners won the opener Monday, 11-8.

Playing scrambly, spectacular lacrosse against the methodical Pilseners, Indians overhauled an early 3-0 Vancouver lead, and then came from behind again late in the fourth period.

After Bill Stuart's second goal earned Pils an 11-10 margin at 8.10 of the fourth, Mario Crema squared it on a bruising solo run 20 seconds later.

Both teams hammered fiercely at each other for the tie-breaker, with the tribe finally notching it at 13.13.

Slippery Jake Trotzuk gobbled up a loose ball in the Vancouver corner, and passed back to Ken Jones. Closely checked, Jones managed to whip a sizzler into the far corner of the Vancouver net for the winner.

Indian goalkeeper Stan Joseph rose to dizzy heights in the final minute, stopping three shots, one of them with his mask.

Both clubs had 37 shots, with Indians picking up five minor penalties and Vancouver five from refreees Sid Greenwood and Stan Young.

CHASES REFEREE

Indian coach Clary Jenion was so incensed over some of the calls by the two referees, that on one occasion in the final period, he leaped onto the playing floor with a stick in his hand in pursuit of Greenwood.

Jenion was quickly hauled back into the players' box by his players before Greenwood spied him.

FORBES IN FORM

Farmers Gain Baseball Final

Farmers 10, Cleaners 0

Farmer Construction set their sights on the Senior Amateur Baseball League playoff championship title as they steamed into the finals Wednesday night.

They left in their wake a Page the Cleaner club which put up a gutty stand before bowing to the inevitable fate that was theirs. The score was 10-0.

Cleaners, who assaulted Farmers vaulted prestige Sunday by handing the league winning squad its first defeat in league play this season, a 5-2 decision, were no match for Farmers Wednesday.

Out for victory from the start Farmers presented Cleaners with biggest stumbling block any league team has met this season—fastballing righthander Norm Forbes.

Forbes was in fine form, setting Cleaners down on two well spaced hits, both singles, and striking out nine. He walked three batters.

THIRD START

Cleaners sent lefty Art Green to the mound for the third time in the best-of-three series, but he failed to shackle Farmers' potent attack. Green was reached for nine hits in the six-inning contest, while walking seven and striking out two.

Outfielder Bernie Anderson again paced Farmers at the plate with a perfect night, two singles in two trips to the plate. Ed Dorohoy added two singles as did Lowell Hodges, the league's batting champion.

Cleaners lone hits were picked up by Jack Milburn in the second inning and Curly Leechman in the sixth.

FINALS FRIDAY

The final best-of-five series between Farmers and Eagles, who eliminated Central Cartage in two straight games, is scheduled to get under way at Royal Athletic Park Friday night at 6.30.

Line score follows:		R.	H.	E.
Page the Cleaner	000 000—	0	2	3
Farmer Construction	140 023—10	0	1	

Art Green and Ron Woolcock; Norm Forbes and Jack Shields.

HOCKEY MEETING

The annual meeting of the Greater Victoria Minor Hockey Association will be held at the CPR Social and Athletic Club rooms on Belleville Street, opposite the CPR wharf, August 25, at 8 p.m. A good attendance is requested.

Vids Near City Softball Championship

Hurling her second victory in three nights, Ruth Oster Wednesday night put Individuals within one game of the Senior Women's Softball League city championship.

Mis Oster, who pitched a four-hit shutout in the series opener Monday night, gave up six hits Wednesday as Individuals trimmed Pitt & Holt 7-3 in the second game of their best-of-five championship final.

Strong-armed Rae Jones, the losers' one-girl pitching staff, gave up 10 hits in taking the loss.

Linescore follows:

Individuals	010 220 2—7	10	2
Pitt & Holt	010 200 0—3	6	4

Ruth Oster and Jan Zaruk; Rae Jones and P. Michael.

SPORTS MENU

TONIGHT

WIL BASEBALL
8.30—Edmonton, Edmonton Eskimos vs. Victoria Tyees.

SOFTBALL
6.30—Central Park, Chinese Students vs. Capital City Gasmen, first game of best-of-five senior A men's exhibition series, proceeds going toward Vic Van Isle Kinsmen Polio Fund.
6.45—Heywood Avenue Park, Joe Posters vs. Chinese Students, first game of best-of-five Senior B Men's Softball League semifinal series.

WRESTLING
8.30—Memorial Arena, regular weekly four-bout card featuring six-man battle royal event.

VICTORIA GOLF CLUB

Mrs. A. L. Pidgeon won the silver division of a women's monthly par competition at Victoria Golf Club Wednesday, 2 down.

Mrs. D. R. McColl and Jane Warter tied, 1 up, in the bronze division.

Walt McElroy Invited To Join B.C. Golf Team

VANCOUVER (BUP) — The controversy that followed failure to name Vancouver's Walt McElroy to the B.C. Willingdon Cup golf team took a new twist today that left McElroy with the final say.

The B.C. Amateur Golf Association wired McElroy in Montreal, asking him to play as a replacement for youngish Bob Kidd, Vancouver, who has suffered a skin infection.

Named to the team for the first time, Kidd was unable to leave with the team by plane Wednesday night.

The association wired McElroy, who is already in Montreal for the rich Labatt open tourney today.

The Canadian amateur and the Willingdon Cup inter-provincial amateur team play are scheduled for Montreal's Kinawaki course Saturday.

Jack Evans, Vancouver Marine Drive amateur, is standing by in case McElroy turns down the offer to join the Willingdon Cuppers. He was apparently left off the team in the first place as a disciplinary move.

Other members who left Wednesday are Marine Drive Club member Dick Moore; Bob Fleming, Victoria; Bob Morrison, Uplands Club, Victoria; and Gordon Mackenzie, a junior.

New Gimmick To Flavor Mat Card

A rather new recipe for wrestling matches will be put into effect tonight at Memorial Arena.

The recipe calls for six assorted wrestlers to be poured into an ungreased ring, mixed well and left to simmer.

Tonight's ingredients are Al Szasz, The Ram, Angelo Poffo, Ivan Kamaroff, Johnny Demcuk and Gypsy Moe Faieta, all of whom will mix it in the battle royal.

The first two men tossed out of the ring will meet in a later match, as will the next two. The two survivors then tangle in the main event.

The 8.30 opener matches Claire Robinson and Al Fridelle. Tonight, all women with escorts will be admitted free of charge.

FIGHT RESULTS

CHICAGO—Tommy Harrison, 180½, Los Angeles, and Jimmy Slade, 177½, New York, drew, 10.

Four-Team City Junior Grid League Approved

The Victoria Junior Canadian Football League will be composed of four teams this year, Oak Bay Goblins having been accepted into the fold as the fourth team at an executive meeting Monday night.

Goblins failed to get their registration papers in last year by league deadline and were forced to drop out for a season. However, with Brock Whitney sponsoring them, Oak Bay is expected to be a boost to the circuit. Ken West is head coach of the club and brother Trev is line coach. The team is being managed by Jack Derrough.

Goblins, like C & C Taxi Vampires, Royal Roads, and Navy, have begun pre-season workouts for the schedule that is expected to open late in September.

Schedule has yet to be drawn up but officials expect to have a 12-game season, followed by playoffs. Exhibition games may be arranged with Vancouver teams.

Although the league is junior each team will be allowed to sign 10 players over the junior age limit of 21. There is no weight limitation. The league constitution will conform to Canadian Rugby Union rules.

Anyone interested in refereeing junior games this year is asked to contact Sid Anderson at G 9391.

DENIES CHARGES

Appeal Granted Suspended Jockey

VANCOUVER (CP) — A jockey suspended for life following a ride Tuesday at Exhibition Park here learned Wednesday night that he has been granted an appeal hearing.

Presiding Steward Earle Lewis said jockey Richard Rossall's appeal will be heard "some time next week" and will be attended by Bert Thompson of Los Angeles, western representative of the National Jockeys Guild.

Thompson, contacted by Rossall after the 17-year-old Californian was suspended for an "unsatisfactory" race aboard Vally Band, telephoned Lewis and asked for the new hearing.

Vally Band finished second to Markendell in the featured seventh race.

The Pleasantville, Calif., rider denied hotly Wednesday that he had "pulled" Vally Band and called the suspension, effective throughout North America, a "raw deal."

Rossall said "I have never been approached to 'pull' a horse or participate in a 'fix' at any time.

"The horse has bad habits I wasn't informed of before the race. He lugs in and I had a hard time keeping him straight and away from other horses . . . I made one mistake. I tried to take a hold of him before setting him down to run. When I did that he threw his head and it looked bad."

GRAND OLD MAN OF HUSKY SPORTS COMING

'Uncle Hec' to Scout B.C. Meet

One of the United States' grand old men of the coaching world will be in Victoria, Saturday, from Seattle and the University of Washington.

Uncle Hec, as Seattle sports scribes have tabbed Clarence Sinclair Edmundson, will attend the YMCA-Daily Times sponsored provincial track and field championships Saturday afternoon.

Hec is the man who put the Washington Huskies on the basketball map and ranks with Dean Cromwell as one of the immortals of the track coaching world.

Victoria fans who thrilled at the fabulous hook shots of all-American Bob Houbregs this season on their TV sets will be well aware that the home court of the mighty Huskies is named after Edmundson. The Hec Edmundson Pavilion seats 12,000 people, houses a 220-yard indoor track and is the main athletic plant of Husky teams.

Still active after 33 seasons of coaching the Husky track squad, Hec will be here to look over the crop of local talent and present the men's aggregate championship to whomever carries home the most Daily Times medals.

Winner of more Pacific Coast Conference basketball championships in his 20 odd years of coaching than any other mentor in the circuit, Uncle Hec's teams were told one thing—run, run, run and then run some more.

Edmundson is usually credited with initiating so-called "fast break" basketball to the maple courts. His great hustling ball club of 1943 set up a winning record in the Coast Conference loop that even Houbregs and his magnificent mates could not surpass this year, though the Tippy Dye-coached team tied his 15 wins and one loss record in conference play. Hec's last season as basketball coach was 1948.

Edmundson, who won points for the United States in the 1912 Olympics as an 800-metre runner, has just returned from Europe, where he took a star-studded team of touring American track athletes. On Hec's squad were Wes Santee, the new American mile sensation and twice Olympic champion Mal Whitfield, who set a new 880-yard world record while running for Hec in Sweden this July.

It's a cinch Edmundson will have his eye on the "Y's" Terry Tobacco and young Dave Stafford who will enter Washington this fall.

Tobacco, who has two more years of high school, would make any college coach's mouth water.

Two former Edmundson athletes will be taking part in the meet. Olympic coach and competitor Bruce Humber, who directs the local "Y" stable, ran for Hec from 1935 to '38, while "Y" star Bob Hutchison, who will run the sprints in the meet, was graduated from Washington and Edmundson this spring.

Playoff Lacrosse
(Third Game, Best-of-Five Semi-Final Series)
FRIDAY — 8.30 P.M.
At MEMORIAL ARENA
NANAIMO vs. SHAMROCKS
ADVANCE SALE at ARENA BOX OFFICE
SEASON TICKET HOLDERS, Today, 10 a.m. to 7 p.m.
Important: Season tickets must be picked up today.
GENERAL SALE FRIDAY, 10 a.m. to 5 p.m. and at 7.30 p.m.
Admission 75¢ and $1.00 (Tax Included)
All Seats Reserved

WRESTLING
MEMORIAL ARENA
TONIGHT — 8.30
LADIES' NIGHT
6-MAN BATTLE ROYAL
THE RAM — IVAN KAMAROFF
AL SZASZ — JOHNNIE DEMCHUK
ANGELO POFFO — GYPSY MOE FAEITA
OPENER
CLAIRE ROBINSON vs. AL FRIDELLE
No Advance Sale — All Ladies with Escorts Admitted Free
All Seats $1.00 Students 50c

B. C. Championship
TRACK and FIELD MEET
Featuring
OLYMPIC AND EMPIRE
GAMES STARS

2 P.M. SATURDAY AFTERNOON
AUG. 22
VICTORIA HIGH SCHOOL STADIUM
Lucky Number Ticket Wins Westinghouse Mantel Radio from
HUMBER'S

AUSTIN
$8,000 CANADIANS CAN'T BE WRONG
SEE AUSTIN TODAY AT
Masters Motor CO. LTD.
Victoria Dealer
Repairs — Parts
815 View St. Est'd 1918 E 3541

Sox Falter as Pierce Again Jinxed by Browns

If you've got a streak running it's best to stay away from the St. Louis Browns. Just ask Billy Pierce.

The last-place Browns have given the little Chicago White Sox left-hander nothing but trouble this season. He has an excellent 16-8 record, but look what the lowly St. Louis outfit has done to him.

In his first start, April 16, Pierce had a no-hitter going for six innings. Then Bobby Young doubled and spoiled it.

Ten days later the Browns beat him 7-2 for his first loss in 10 starts.

On June 30 the White Sox threw Pierce at the Browns and lost 4-2.

Wednesday Pierce faced St. Louis with a string of 34⅔ scoreless innings in his last four appearances. The Browns snapped it at 40 with a pair of unearned tallies and went on to score two earned runs in the 10th and win the game 4-3. The fast-balling southpaw had pitched 51 innings without giving up an earned run.

The loss to St. Louis cost the White Sox a full game in their more and more futile pursuit of New York Yankees. The Yanks edged Washington Senators 2-0 and now lead the league by eight and one-half games.

Boston Red Sox defeated Philadelphia Athletics 6-4 and Detroit Tigers whipped Cleveland Indians' Early Wynn for the first time in three seasons 4-2.

DODGERS ADD TO LEAD

Brooklyn Dodgers continued their whirlwind drive toward the National League pennant with an uphill 7-5 triumph over New York Giants.

Milwaukee Braves edged Cincinnati Redlegs 3-2 and stayed eight and one-half games back of the Dodgers. Pittsburgh Pirates beat Philadelphia Phillies 5-3. Chicago Cubs defeated St. Louis Cardinals by the same score.

Ted Williams hit his third home run since returning to action, providing the Red Sox with their margin of victory over Philadelphia.

BASEBALL SCORES

WESTERN INTERNATIONAL LEAGUE

	W	L	Pct	GBL
Spokane	34	21	.618	—
Salem	31	21	.596	1½
Vancouver	31	25	.554	3½
Lewiston	27	24	.529	4½
*Yakima	26	24	.520	5½
Edmonton	25	24	.510	6
Calgary	23	27	.460	8½
*Wenatchee	21	29	.420	10½
VICTORIA	21	33	.389	12½
Tri-City	21	33	.389	12½

*Score not available at press time.

		R	H	E
Vancouver	022 000 000	4	11	1
Edmonton	000 034 11x	9	14	1

Fletcher, Gunnarson (6) and Duretto; Conant and Prentice.

Tri-City	000 020 010 01	4	7	2
Salem	000 010 101 00	3	9	2

Robertson, Dobernic (9) and Warren; Dahle and Nelson.

Spokane	003 000 000	3	6	5
Lewiston	006 013 14x	21	20	0

Franks, New (1), Giovannoni (3) and Sheets, Ogle (7); Butler and Cameron.

AMERICAN LEAGUE

	W	L	Pct	GBL
New York	80	38	.678	—
Chicago	72	47	.605	8½
Cleveland	64	52	.552	15
Boston	67	55	.549	15
Washington	59	61	.492	22
Philadelphia	48	71	.403	32½
Detroit	44	73	.376	35½
St. Louis	42	79	.347	39½

		R	H	E
Washington	000 000 000	0	4	0
New York	000 110 00x	2	4	1

Sima, Dixon (8) and Grasso; McDonald and Berra.
Homer: New York—Berra.

St. Louis	000 002 000 2	4	13	0
Chicago	000 000 300 1	3	9	3

Pillette, Stuart (7), Turley (8) and Moss; Pierce and Lollar, Wilson (8).

Philadelphia	000 202 000	4	9	2
Boston	100 200 30x	6	11	2

Bishop, Martin (7) and Altrotti; Flowers, Kinder (6) and White.
Homers: Philadelphia—Zernial (2), Robinson; Boston—Williams.

Cleveland	000 110 000	2	11	0
Detroit	010 002 01x	4	11	0

Wynn and Hegan; Hoeft, Herbert (9) and Batts.
Homers: Cleveland—Westlake, Wynn; Detroit—Nieman, Souchock.

NATIONAL LEAGUE

	W	L	Pct	GBL
Brooklyn	80	37	.684	—
Milwaukee	73	47	.608	8½
St. Louis	63	53	.543	16½
Philadelphia	64	54	.542	16½
New York	57	59	.491	23½
Cincinnati	53	67	.442	28½
Chicago	45	71	.388	34½
Pittsburgh	39	86	.312	45

Milwaukee	000 110 001	3	7	0
Cincinnati	200 000 000	2	5	0

Spahn and Crandall; Nuxhall and Seminick.
Homers: Milwaukee—Pafko; Cincinnati—Kluszewski.

New York	005 000 000	5	11	0
Brooklyn	103 000 03x	7	10	2

Grissom, Wilhelm (3), Kozlo (8) and Westrum; Meyer, Wade (3), Milliken (4), Hughes (9) and Campanella, Walker (8).
Homers: New York — Thompson, Rhodes.

Pittsburgh	100 002 020	5	12	0
Philadelphia	100 101 000	3	8	3

Face and Janowicz; Simmons, Konstanty (9) and Burgess.
Homers: Pittsburgh—Thomas; Philadelphia—Wyrostek.

Chicago	020 002 100	5	8	0
St. Louis	200 001 000	3	7	1

Hacker, Klippstein (8) and McCullough; Presko, White (6), Brazle (8), Miller (9) and Rice.
Homers: Chicago—McCullough; St. Louis—Bilko.

COAST LEAGUE

	W	L	Pct.	GB
Hollywood	94	57	.523	
Seattle	84	67	.556	10
Los Angeles	77	73	.513	16½
Portland	74	75	.497	19
San Francisco	73	77	.487	20½
San Diego	70	80	.467	23
Sacramento	65	85	.433	28
Oakland	63	88	.417	30½

		R	H	E
Hollywood	010 000 004	5	8	0
Oakland	000 041 01x	12	15	1

Queen, Lyna (1), Fisher (7) and Bragan; Ferrarese and Neal.

San Francisco	022 110 000	6	11	0
Los Angeles	034 010 40x	12	13	1

McCall, Flinn (3), Shandor (5), Clough (8) and Tormey; Meisan, Hatten (5) and Evans.
First game—

Sacramento	010 000 2	3	7	0
San Diego	002 030 x	5	7	0

Pieretti, Candini (5) and Montalvo; Luna, Benton (7) and Mathis.
Second game—

Sacramento	100 003 100	5	9	3
San Diego	400 000 40x	8	10	0

Yaylian, Schans (1), Watkins (5), Besse (7), Kimball (7), Candini (8) and Ritchey; Thomason and Summers.
First game—

Portland	000 003 0	3	5	3
Seattle	040 000 x	4	3	0

Elliott, Ramsdell (6) and Robinson; Widmar and Christie.
Second game—

Portland	000 101 020	4	9	0
Seattle	020 030 00x	5	12	0

Walbel, Lint 6 and Glade; Nagy and Orteig.

INTERNATIONAL LEAGUE

Syracuse 5, 2: Toronto 6, 3.
Montreal 4, Baltimore 3.
Buffalo 4, Rochester 10.
Ottawa 9, Springfield 1.

750,000 Fans View Soccer Inaugurals

LONDON (Reuters) — The English soccer season opened unobtrusively Wednesday night as sports fans cheered England's cricket victory over Australia in the fifth Test match.

Despite cricket fever, 750,000 soccer enthusiasts turned out to see 66 of the 92 top league clubs in England and Wales start the 38-week season.

Games were brought forward from Saturday to keep May 1, 1954, free for the final of the Football Association Cup, top prize in English soccer.

There were the traditional first-game-of-the-season shocks.

London's Arsenal, English League champion last season, lost by two goals to West Bromwich Albion in the first division. Preston North End, which finished second to Arsenal, lost 2-1 to Huddersfield, newly-promoted from the second division.

Reinforced Sunderland lost 5-3 to Charlton, a London team.

ENGLISH LEAGUE

Division I

Burnley 4, Wolverhampton Wanderers 1.
Charlton Athletic 5, Sunderland 3.
Liverpool 3, Portsmouth 1.
Manchester United 1, Chelsea 1.
Middlesbrough 0, Cardiff City 0.
Preston North End 1, Huddersfield Town 2.
Sheffield Wednesday 2, Manchester City 0.
Tottenham Hotspur 1, Aston Villa 0.
West Browich Albion 2, Arsenal 6.

Division II

Birmingham 2, Hull City 0.
Leeds United 6, Notts County 0.
Leicester City 2, Derby County 2.
Luton Town 4, Oldham Athletic 4.
Notts Forest 3, Everton 3.
Plymouth Argyle 1, Bury 1.
Stoke City 1, Brentford 1.
Swansea Town 6, Doncaster Rovers 1.
West Ham United 3, Lincoln City 0.

Division III (Southern)

Aldershot 4, Coventry City 2.
Bristol City 1, Gillingham 1.
Exeter City 2, Leyton Orient 1.
Norwich City 1, Southend United 0.
Queen's Park Rangers 1, Brighton 2.
Southampton 2, Watford 0.
Swindon Town 2, Bournemouth 1.
Walsall 6, Ipswich 2.

Division III (Northern)

Bradford City 1, Barnsley 0.
Chesterfield 1, Darlington 1.
Grimsby Town 3, York City 0.
Halifax Town 0, Gateshead 0.
Mansfield Town 1, Port Vale 2.
Stockport 1, Southport 1.
Wrexham 1, Crewe Alexandra 1.

GLASGOW CUP—First Round

Clyde 1, Rangers 2.

Canadian Net Pair To Meet U.S. Stars

CHESTNUT HILL, Mass. (UP)—The national doubles tournament moved into the quarterfinal round today with all ranking American and Australian teams still in the running at Longwood.

Top-seeded Vic Seixas of Philadelphia and Tony Trabert of Cincinnati, O., trailed the rest of the field, having reached only the third round due to Seixas' knee injury which postponed the team's start in the week-long tourney.

They were scheduled to tangle today with Canadians Lorne Main and Paul Willey while more imposing rivals played out two quarterfinal matches. Two more were to be played Friday, with the semi-finals and finals scheduled for the week-end.

One Home-Brew Left In Canadian Net Meet

OTTAWA (CP). — Guy Durocher, a 15-year-old unseeded player from Sherbrooke, Que., is the only Canadian left in the running for the junior men's singles title at the fifth annual Canadian junior tennis championships.

Durocher eliminated an unseeded American Wednesday to move up with three United States players into the semi-finals of the event that started off with 99 players. He whipped Don Arnaud, of Hampstead, N.Y., in easy style with a score of 6-2, 6-0.

Minor Lacrosse Schedule Change

All Victoria Minor Lacrosse Association playoff games originally scheduled for Saturday, will be played instead Tuesday afternoon at Stevenson Park, it was announced Wednesday.

The switch in dates was necessitated by Island playoffs at Nanaimo Saturday night.

Transportation is badly needed for Peewee and Juvenile B teams who will be traveling to Nanaimo Saturday night. Anyone willing to help out with transportation is asked to phone Doug Fletcher, Col. 98B, as soon as possible.

The Peewee All-Star team will practice Saturday morning at 9.30 at Stevenson Park, a Bantam All-Star workout following at 10.30.

Following players are asked to attend the Peewee workout.

Barry Forbes, Mike Mason, B. McLay, Vic Westcott, Charlie Ross, Murray Johnston, Tom Wyatt, Garry Woodward, Don Craigdallie, Dale Hayton, Doug Turner, Keith Bosher, Craig Booth, Denny Young, Wayne Humby, Dennis Fea, Ricky Hodgkinson.

Minor Lacrosse

Following players have been selected to represent the Diaper Lacrosse League in a preliminary game before Friday's Shamrock-Nanaimo game at Memorial Arena and are asked to be at the arena at 6.30:

Stubbys—Dale Hayton, M. Reid, B. Hoggarth, P. Collett, B. Parr, Bill Wirtanen, T. Black, R. Hodgkinson, Walter Gallop, W. Humby, J. Dunnaway, J. Lyster, B. Winsby, Ron Burns, Garry Martin, L. Mitchell.

Blue Bombers—Bill Fisher, Jim Loewen, Bob Fisher, Bill Glover, Don Murray, Don Shaw, Doug Richardson, Dave Richardson, Pat Green, J. Helms, B. Spaven, J. Mossey, R. Young, D. Young, Garry Restell, John Condon, Jerry Rainer.

YOU'LL SOON BE SEEING LAMBEAU

STOP SCRATCHING YOUR SCALP BALD! DO THIS!

An itching, scaly scalp may be a sign of approaching baldness. You can stop this danger signal say thousands upon thousands of delighted British users of pure SILVIKRIN. An organic hair tonic, pure SILVIKRIN combines 14 amino-acids. It rids the scalp of unsightly dandruff, has actually stopped falling hair and stimulated normal hair growth for thousands of British men and women. Try pure SILVIKRIN today! Obtainable from all druggists. 13

Your Boat Needs Protection!

See us now for WATERPROOF BOAT COVERS AND CURTAINS Tailored for Your Craft

ALSO TRUCK COVERS AND TARPAULINS

Canvas Waterproofing Solution by quart or gallon — Easy to apply

F. JEUNE & BRO. LTD.

Canvas Goods — Est. 1886

570 JOHNSON STREET PHONE G 4632

CANADIAN SMALL-BORE RIFLE TEAM NAMED

MONTREAL (CP)—A crack Canadian team of small-bore marksmen will compete for the first time in a three-country match to be fired at the American national matches at Camp Perry, O., Aug. 26.

The Canadian team, comprising 10 members and two alternates, is captained and coached by veteran Bisley shot James Boa of Toronto. Lieut.-Col. Stephen Johns of Calgary, runner-up for the Queen's Prize this year at Bisley, is adjutant and shooting member.

Other members are F. W. Cresswell, Orillia, Ont.; Gilmour S. Boa, Toronto; J. D. Boa, Toronto; J. D. Rae, Toronto; S. H. Thompson, Parkhill, Ont.; Mr. and Mrs. C. S. Miller, Sarnia, Ont.; R. V. Robinson, Washago, Ont., and J. H. Scott, Wyoming, Ont.

RACING RESULTS

VANCOUVER

First Race—
Leo's Bog (Lavoie) $5.40 $3.50 $3.90
Pardina (Martinez) 6.10 4.40
Angie Cake (Grohs) 6.00
Time, 1.48.
Also ran: Compelled, Tiny Inn, Chautauqua, Battlepowder, Running Flag, April Day

Second Race—
Snap Dragon $7.90 $3.90 $3.50
Niccolo (Teutier) 4.00 3.80
Eastern Epic (Grohs) 22.30
Time, 1.42.
Daily double, $23.35.
Also ran: Connemara, Radiant Rab, Lady Doval, Swack's Lass, Mabe Wracia, Mezzo Soprano, Babine.

Third Race—
Vidette Lad (Grohs) $4.80 $3.10 $2.70
Shake Again (Dye) 4.50 3.40
Militant (Sivewright) 3.80
Time, 1.13 2-5.

Fourth Race—
Franklin K. (Williams) $6.80 $3.40 $2.60
Desert Band (Oliver) 3.30 2.70
Tiny Destrer (Sivewright) 3.10
Time, 1.12 4-5.
Also ran: Mt. Tsouhalem, Sweet Stream, Mighty Gene, Wild Kate.

Fifth Race—
Three Banners (Anderson) $4.60 $2.80 $2.70
Chick-Re-Dick (Dye) 3.80 3.20
Roberts Tip (Oliver) 4.30
Time, 1.42 1-5.
Also ran: Hindu Eclipse, Scheelite, Lassie Somers, Marsen, Brighton Hill, Clontarf, Busybody, No Home.

Sixth Race—
Kings Honor (Dye) $5.40 $3.60 $3.10
Nupper Tandy (Anderson) 7.80 4.70
Lou Gallator (Suarez) 7.70
Time, 1.46 2-5.
Also ran: Zem Zem, Bonnie Tod, Strandy, Royal Time, Spartans Last, Inveresk.

Seventh Race—
Easter Time (Dye) $5.10 $3.70 $2.70
Simonworth (Philpchuck) 7.20 4.10
Scottie D (Martinez) 3.40
Time, 1.39.
Also ran: Foxie Green, Dusty Acres, London Airs, Pen Oracle, Record Time, Cocos.

Eighth Race—
Lambion (Sivewright) $6.40 $4.90 $3.60
Water Pere (Dye) 7.50 3.90
Tasman (Williams) 2.80
Time, 1.47 1-5.
Quinella, $50.80.
Also ran: Mystery Tune, Ethel Valley, Foraker, Petey Pete, Lord Onslaught, Robbies Boy, Son of Sax.

DEL MAR

First Race—
Hairen (Neves) $4.70 $3.20 $2.90
Real Blue (Gilsson) 33.30 11.30
Keynoter (Phillippi) 6.10
Time, 1.13 2-5.

Second Race—
Stood Up (Moreno) $10.70 $6.70 $4.40
Irish Time (Pearson) 14.30 7.10
Bulmana (York) 2.70
Time, 1.13 1-5.

Third Race—
Royal Rage (Shoemaker) $6.70 $5.40 $3.70
Irish Mary (Maese) 25.40 10.20
Mytal (Peterson) 4.40
Time, 1.11 2-5.

Fourth Race—
Melwood Boy (Neves) $4.50 $3.10 $3.00
Just Now (Longden) 3.50 3.00
Dutch Seebold (Peterson) 5.30
Time, 1.11 3-5.

Fifth Race—
Inconstant (Shoemkr) $12.20 $5.70 $4.70
Mr. Bam (Fry) 14.70 9.00
Noble Star (Volzke) 8.20
Time, 1.11 2-5.

Sixth Race—
Silver Friday (Shoemkr) $4.90 $2.80 $2.40
Micoka (Gilsson) 3.00 2.50
High Gold (York) 3.90
Time, 1.11 1-5.

Seventh Race—
Liquid Gold (York) $5.10 $3.50 $3.20
Art Column (Maese) 4.80 4.20
Peranne (Trejos) 7.80
Time, 1.11.

Eighth Race—
Silver In (Shoemaker) $21.60 $2.60 $3.80
Reckonme (Trejos) 4.50 3.30
My Bimboo (Pearson) 3.70
Time, 1.45 4-5.

VACATION TIP FOR MEN

Don't pack a wet, messy shaving brush when you travel. Take along Palmolive Brushless Shave Cream. No soggy brush—a faster, easier shave—in fact, the *smoothest, most comfortable shave of your life!* Made with soothing oils—Palmolive Brushless *soothes your skin as it softens your beard.*

43¢ 63¢

SCHOOL SPECIALS

BRITISH MADE

BOYS' SHOES

● LEATHER INSOLES
● LEATHER LINED
● RUBBER HEELS

Scotch Grain Moccasins
English Oxfords and Brogue Styles

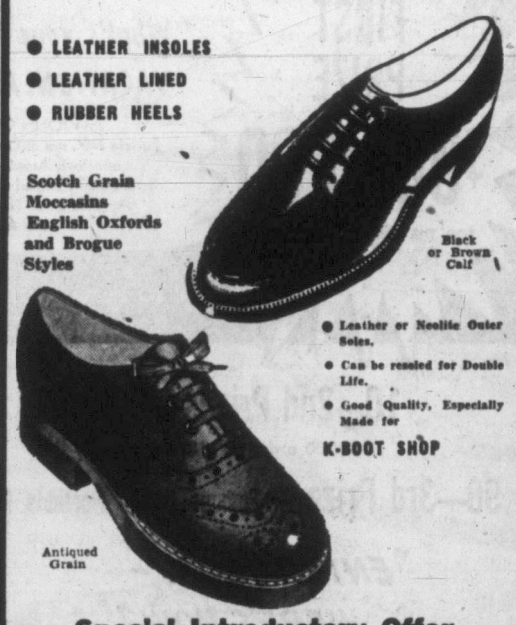

Black or Brown Calf

● Leather or Neolite Outer Soles.
● Can be resoled for Double Life.
● Good Quality, Especially Made for K-BOOT SHOP

Antiqued Grain

Special Introductory Offer

2 to 3 $6.95 4 to 5 $7.95

K-BOOT SHOP

CORNER FORT AND GOVERNMENT Phone E 6215

TIME OUT!

By JEFF KEATS

"Them and their 'Why, we'll be glad to take you along with us'!"

Tillicums Drub Esquimalt in Series Opener

Backing John Oliver's steady four-hit pitching with a 16-hit attack, Tillicums captured the first game of their Senior B Men's Softball League semi-final series by downing Esquimalt Athletics 10-0 Wednesday night at Heywood Avenue Park.

Oliver was the complete master as he gave up just four singles, two to opposing hurler Cliff Hergott, walked two and did not allow a runner past second base.

Tillicum centre-fielder Lawrence Pimlott, with a double and two singles, led the hit parade, while Don Wilkie and Len Anderson each clubbed three singles.

Tonight Joe Fosters and Chinese Students open their best-of-five semi-final series at Heywood at 6.30.

Line-score follows:

Score by innings—		R	H	E
Esquimalt	000 000—	0	4	0
Tillicums	201 314—	10	16	0

Hergott and Doug Hawkes; John Oliver and Ray Hansen.

Johnny Craigmyle To Retire From Track

CALGARY (CP)—One of the greatest jockeys who ever rode on western tracks, John Scotty Craigmyle, is retiring as a jockey as the summer season ends.

Craigmyle began his saddle career before most jockeys now riding in the west were born. He is one of an illustrious line of great jockeys from the west, including Johnny Longden and the late Georgie Woolf.

The "Flying Scotsman" last year won his 1,000th race of a career that started in 1925 at Salt Lake City, Utah, although he was born in Calgary. He rode his first winner at Tia Juana in Mexico in 1926 and made his debut on the Prairies the same year.

Since then he has ridden on many major tracks and his services are still in demand.

United to Meet

Victoria United of the Coast Soccer League will hold a meeting at 919 Richmond Avenue next Tuesday at 8 p.m. All players and anyone interested are requested to attend.

Dry Cleaning in 1 Hour Laundry in 3

ONE HOUR VALET 1720 Douglas

In Your Favorite Paints

BAPCO PURE PAINT

BAPCO SHINGOLEEN | BAPCO PORCH PAINT

P.S. For Complete Color Information Ask Your Bapco Paint Dealer!

Burnside Hardware 100 Burnside Road E 2313	James Bay Hardware 220 Menzies E 0411
Coast Hardware 1418 Douglas Street E 2213	Mais Electric Service 1821 Cook Street
Fairfield Hardware 253 Cook Street E 0035	Paint Supply Co. Ltd. 719 Yates Street B 3114
R. A. Green Lumber Co. Limited 2891 Douglas St. G 3613	Peden, Goodman and McKenzie 507 Cormorant B 7611
Gorge Hardware 2900 Tillicum G 5411	Oak Bay Hardware 2213 Oak Bay Ave. G 6021
J. Henson Jr. 3892 Carey Road G 2553	Shawnigan Lumber Yards Limited 2000 Government St. B 7261
Island Building Supply 575 Gorge Road B 5178	Steick's Hardware 1237 Esquimalt Rd. E 1722
Mills Hardware & Electric 3945C Quadra St. E 8841	Steick's Hardware Hillside at Quadra B 5231

Labatt Open Golf Tourney Opens Today

MONTREAL (CP) — All the practice-round talk about low scores and high winds went into the discard today when the field of 130 got down to serious business in the $25,000 Open.

The end of the trail won't be reached until Sunday and the guessing about what score will take $5,000 first money ranged all the way from 268 to 275.

The pros themselves are not so sure about this Summerlea course, flat and inviting but still able to withstand persistent par-cracking over a long term of years.

There were prospects that the chilly wind of Wednesday would subside, but the temperature was not likely to go above 70. The field was scheduled to get away at 8.30 a.m. EDT.

Jules Huot, one of Canada's veteran pros whose home course is at nearby Laval, sized up the situation this way as the first round got under way:

"Unless we get some rough winds and if the weather stays dry, you will find this course getting shorter. I think a 268, which is 12 under par for the distance, can be shot and will win . .

"There are fellows like Cary Middlecoff, Julius Boros and Porky Oliver in this tournament who can shoot that 268. Boros is playing great golf now. He is playing a fine iron game."

Peter Thomson of Australia figured it differently: "Around 270 or 271 might be good enough to win," he said.

Canucks Fail to Place

VANDALIA, O. (CP). — The Canadian contingent competing at the 54th annual grand American trapshoot failed to place in the winners' ranks Wednesday.

Twelve Canadians, including the Olympic sharpshooter, George Genereux, of Saskatoon, were among 960 outstanding North American marksmen who stood at the firing line.

SOCCER MEETING

The Canadian Scottish soccer team meeting, previously scheduled for tonight, will be held Monday night at 8 o'clock, in the men's mess at Bay Street Armories.

THE SMART LOOK IS

THE BRYLCREEM LOOK

No Other Hair Dressing Can Do Just What Brylcreem Does For Your Hair!

Instantly, BRYLCREEM improves your appearance! With the first application, your hair looks richer, healthier—more attractive! That's because BRYLCREEM *conditions* as it grooms. It's not sticky, not greasy; keeps your hair in place all day . . . looking soft and natural. No wonder more men buy BRYLCREEM than any other hair dressing! You'll agree too—try it and see for yourself. Get a package today at any drug counter. Always ask your barber to apply BRYLCREEM.

Why men buy over 50,000,000 packages a year!

- *Super-concentrated* to give more for your money—goes further than *any other* cream hair dressing.
- Grooms *perfectly;* hair stays well-groomed *all day.*
- Not greasy, not sticky, contains no alcohol.
- Acts as a scalp cleanser.
- Neutralizes perspiration acids—helps keep your hair clean and fresh.
- Relieves dryness; with massage, removes loose dandruff.
- *Quickly* spreads throughout hair—keeps it soft, lustrous, healthy-looking.

NOW! Find out why BRYLCREEM is the world's largest selling hair dressing

TODAY'S STOCK QUOTATIONS

By

James Richardson & Sons — T. H. Burns & Co. Ltd. — Hagar Investment Ltd.
A. E. Ames & Co. — Investment Dealers' Assn. — H. A. Humber Ltd.

TORONTO MINES

	Bid	Asked		Bid	Asked		Bid	Asked
Acadia Uran	16	19	Estelle	50	55	New Calumt	89	95
Akat Yu	98	103	Eureka	70	72	Nw Dcknsn	280	285
Amal Larder	16	19	Falconbridge	15⅞	16	Nw Goldvu	22	26
Amer Y. K.	23	25	Frobisher	550	555	Nw Hgh Ml	9	10
Anacon Ld	490	505	Gint Yellow	900	910	Nw Laguerre	8	11
Anglo-Huron	13	13½	Gods Lake	96	100	Newlund	26	28
Ankeno	12	14	Goldale	32	36	Nw Mosher	65	69
Armistice	21	25	Gold Manit	220	225	New Ryan	16	17
Ascot Metal	66	69	Goldcrest	23	25	Nisto	12	13
Aubelle	7	8	Graham B	67	70	Noranda	67	67½
Aumaque	14	16	Gunnar G	780	800	Norlartic	16	18
Bagamac	25	28	Hard Rock	15	18	Normetals	285	295
Barnat	130	134	Harricana	14	16	North Dnisn	12	13
Barvue M	235	245	Headway	23	26	North Inca	20	22
Barymin	140	145	Heva	6	6½	O'Brien Gold	80	85
Base Metal	23	27	Hollinger	13⅞	14	O'Leary Mal	17	19
Bevcourt	39	43	Homer Yu	21	25	Ont Pyrites	145	150
Bobjo	40	41	Hosco	5	6	Osisko Lake	55	58
Bralorne	395	400	Hudson Bay	42½	43	Pamour Porc	85	100
Brewis R L	11	12	Inspiration	220	230	Paymaster	46	48
Broulan	235	245	Jacknife	9	11	Pend Oreille	425	
Buffadison	8½	9	Jack Waite	9	10	Pickle Crw	125	130
Buf Ankerite	66		Jaculet	10	12	Pioneer Gld	170	190
Buf Canadn	17	19	Joliet Que	30	33	Placer Dev	32½	33½
Buffalo R L	4½	6	Kayrand	8	9	Powell Ryn	—	110
Bulldog Yu	15	18	Kerr Addison	20½	21	Preston	345	355
Call F F	21	22	Keyboycon	14	15	Que Labrdr	15	16
Camp Chib	310	325	Kirkland Lk	53	58	Quebc Mnt	86	100
Camp R L	920	950	Klndk Keno	11	12	Quemont	17	17½
Cassiar	700	715	Labrador	810	825	Radiore	55	58
Central Pat	90	96	Lk Dflt	85	90	Rvs McDnld	140	175
Central Porc	19	20	Lke Lngmn	23	25	Rix-Atha	185	190
Chesterville	63	64	Lake Osu	23	—	Roche Lng L	11	12
Chiboug Ex	90	100	Lake Shore	670	695	San Antonio	176	180
Chimo	162	167	Lapa Cadillc	9	9½	Shrtt Grdn	425	435
Citra-Lartic	8	10	Lavalie	6	7	Silanco	19	21
Coch Willan	110	115	Leitch Gold	73	75	Silver Mllr	86	90
Coin Lake	11	13	Lttl Lng Lk	57	65	Srrtt Olsn	15	17
Coniaurum	60	62	Lomega	5	6	Steeloy	6	7
Con D Yuk	208	215	Louvicourt	14	16	Steeprock	670	680
Cons Howey	55	65	Man and East	3½	4	Sullivan	220	225
Con Smelter	26	26¼	Macassa	175	180	Sylvanite	125	128
Conwest	435	460	McDonald	72	77	Teck Hghs	202	210
Crowshore	10	12	Macfie Exp	18	20	Thmpsn L	13	16
Delnite	147	155	Mackeno	45	50	Untd Asbsts	355	365
Detta Min	18	19	McLd Ccksh	175	180	Untd K Hl	810	835
Dome Mines	17½	18	Mdsn Rd L	170	180	Upr Canada	125	130
Donalda	65	68	Magnet	13	14	Ventures	16¾	17
East Mal	205	210	Mrtc Gold	151	155	Waite Amlt	10½	11
East Rim	102	107	McIntyre	57	58	West Ashley	18	23
East Sulli	460	475	McKnz R L	38	41	Wiltsey-Cgh	9	10
East Metals	126	130	Mng Crprtn	11½	11¾	Wrgt Hrgrv	195	200
Elder	46	50	Moneta	42	43	Yale Lead	135	140
			Negus	16	17	Yukeno	21	22
			Nsbt Lbn	185	190	Yukon Cons	55	58

MONTREAL-TORONTO INDUSTRIALS

	Bid	Asked						
Abitibi com	14	14⅛	Do pfd	5½	5¾	McMillan B	16¼	16½
Abitibi pfd.	26	26⅝	Cons M-S	26	26¼	Maple Leaf M	7½	7⅝
Acadia Atl	7⅛	7¼	Con Paper	38½	39	Massey Harris	9¼	9½
Acadia A A	17½	18⅛	Consmr Gas	15½	15¾	Maxwell	5	5⅛
Ac A pfd	101		Consm Glass	24	25	McColl Front	29¼	29½
Agnew-Sur	9	10	Corby's A	9½	9¾	Do pfd	92	94
Algoma Stl	36¼	36½	Do B	9	10	Mercury M	115	120
Aluminum	47¼	47½	Cosmos Imp	11½	12	Mdrn Contrs	14	15
Alum pfd.	103¼	103½	Craig Bit	460	445	MO Paper	26	26½
Ang-Nfd-Dev	8½	8⅞	Crown Zeller	28½	29¼	Rbt Mitchell	25	—
Argus Cp	11⅞	12	Davis Lthr A	14½	15	Molson's A	25	—
Argus pfd	81	82	Do B	430	495	Do B	25	—
Asbestos Cp	27	27½	Dist-Seagms	27¼	27⅜	Monarch Kt	10¼	12
Ashdown A	14		Dom Bridge	77	78	Montreal Lo	14⅛	14½
Ashdown B	17	17½	Do Fdry-Stl	14¾	14⅞	Moore Corp	25¼	25½
Atlas Stl	16	16¾	Do pfd	98½	99	Nat Drug	8	8¼
Bathurst A	37½	43½	Dom Glass	66	70	Do pfd	11¾	12
Beatty Bros	6¾	7	Do Magnsm	12¼	12½	Nat Grocers	11½	12¼
Bell Tele	38⅝	38¾	Do Steel-Coal	11⅜	11½	Nat Hsry A	8	9½
Blue Ribbon		19⅜	Dom Stores	15½	16⅛	Do B	8½	8½
Brant Cd A	14¼	14½	Dm Tar-Chem	8¾	8⅞	Nat Stl Car	25	25½
Brant Cd B	6½	8	Do pfd	20½	20¾	Niagara WW	32½	33
Brazilian T	10	10⅛	Dom Textile	9⅛	9⅜	Ogilvie Flr	32¾	34
BA Oil	18⅝	19	Do Woollen	305	325	Ontario St	71½	
BCE 4 pfd	80		Donahue Bro		15	Orng Crsh	380	395
BCE 4¾ pfd	94	94¼	Dow Brew	16¾		Page Hersey	68	72½
BCE 5 pfd	49¼	50	Dryden Ppr	53	56	Penmans	51½	
BC For Prod	5⅜	5¾	Eddy Ppr A	21¾	22½	Powell Rvr	24⅞	25
BC Pack A	11½	15	Electrolux	10	10¼	Power Corp	34⅝	35⅛
BC Pack B	8⅝	9	Estabrook pf	20	23½	Press Metals	11	11¼
BC Power A	35¾	36	Famous Ply	21¼	21⅝	Price Bros	32¼	32⅝
BC Power B	8¼	8¾	Fan Farmer	20		Rvrsd Slk A	18	20
Brown Co	8⅝	8¾	Fedl Grain	16½	16⅝	Do B	200	
Brown 1 pd	89	89½	Fleet Mfg	100	105	Rssll Indst	13	14¼
Brown 2 pf	49	49½	Ford Cda A	65⅞	66	St Lwrnc Crp	34	34½
Bruck Ml A	13	13½	Fraser Co	15	15¼	Shwngn Cm	38⅛	38⅜
Bruck Ml B	5	5⅛	Do pfd		102	Sheas Br A	16	
Build Prod	38	39	Gatineau Pw	21⅝	22	Do B	30½	31⅞
Burling Stl	19½	—	Do 5% pf	106	106¼	Sick's Br VT	24	24½
Burns A	51	—	Gen Dynmcs	31½	32	Slvrw Drs A	10½	11
Burns B	36	38	Gen Motors	57	58⅝	Simpsn's	13⅞	14¼
Burrard D A	7¾	8½	Gen Stl Wrs	16	16⅞	Southam Co	25	26
Cda-D Sug	16½	17	Do pfd	48	48½	Stndrd Pvng	19½	20¼
Cda Cement	77	78	Goodyear Tr	95½	96½	Do pfd	38	42
Cda Cem pd	28¾	29	Do pfd	100⅞	101	Stnly Brck A	6	8½
Cda Irn Fdy	19¾	20¼	Gt Lks Ppr	17¾	18	Stedman	19	19¾
Cda Malt	52		Do A pfd	50	52	Stl Canada	31⅞	32
Cda Nor Pw	10⅝	11	Gt Wst Cl A	7	7½	Sprtst Cm	14½	16¼
Cda Pack A	37⅝		Do B	6⅞	6⅞	Tamblyn	33½	34½
Cda Pack B	32¼	32½	Svp Lm-Alb	35½	35⅞	Taylor, Prsn	9¾	
Cda Perm	56⅝		Tran-Cda C	380	410	Do pfd	17	19½
Cda Stmship	77½	80	Ham Bridge	17¾	18¼	Trds Fnc A	28½	28¾
Cda S pfd.	49	50	Ham Cotton		23	Do B	27½	29
Cdn Wire B	75	76	Harding Cpt	8⅜	8½	Union Gas	30	30⅛
Cdn Brew	20¼	20½	Hayes Steel	33½	35	Untd Crp A	26	27
Cdn Canners	28⅝	29¼	Hinde Dche	27¼		Do B	12¼	12½
Cdn Car F	15	16½	Hwrd Smith	19½	19¾	Untd Fl A	58½	58¾
Cdn Car F A		19	Imp Oil	31	31¼	Do B	23⅝	24⅝
Cdn Celan	29⅛	29¼	Imp Tobacco	10⅝	11	United Steel	13⅜	14¼
Cdn Cel 1.75	34	34¼	Do 4% pfd	23½		Hiram Walkr	48½	48⅝
Cdn Cel 1.00	19	20	Indus Accept	32	32⅝	Westeel	22⅜	23¼
Cdn Chem Cl	9¼	9½	Inter Bronze	5	6	Wstn Cdn Br	16	16⅛
Cdn Dredge	48½	51	Do pfd	15⅜	17	Western Grc	54	—
Cdn Gen El	430	480	Inter Mtls A	33½	35	Do A	34¼	—
Cdn Gen Inv	23	23½	Inter Nickel	40⅝	40¾	Grg Wstn	31¼	32
Cdn Industs	30	32½	Inter Paper	50	50½	Do pfd	96	98
Cdn Loco	13¾	15½	Inter Pete	23	23¼	Yrk Knt A	375	380
CPR	24		Inter Util	25½	25⅞	BANKS		
Cdn Vickers	16¼	16½	Kelvinator	20½	21	Montreal	35	35¼
Cdn Wst Lum	9⅛	9⅝	Labatts	18	18½	Nova Scotia	40	42
Cdn Wstghs	60	62	L of Woods	32	33½	Toronto	40¾	42
Chatco Steel	5	6	Lang	7¾	8	Commerce	31⅞	
Do pfd	5¼	6¼	Lura Secord	14	14½	Dominion	31	31¼
Chrysler	67	69	Loblaw A	41⅝	42½	Imperial	34½	35
Cockshutt Pl	12½	12⅝	Do B	43¼	44	Royal	35⅝	36
Cm Alcohol	300	315	Lndn Hsry A	6	6¼			

VANCOUVER—NOON

OILS	Bid	Asked						
Altex	29	32	Trans Empir		260	Rix Athbsk	185	195
AP Con	32		Trans Mont	33¼	34	Sheep Creek	60	70
Amlgamated	12	13	Vanalta		30	Silbak Prmir	12	14
Anglo Can	550		Vantor Exp	27	28	Silvan Con	42	48
British Pete	8	10	Yk Princess	65	70	Silver Ridge	10	
Britalta P	400	440	York	28	30	Silver Stand	94	100
Calmont	120	122	MINES			Spud Valley	4	
Calnorth	33		American Sd	18	20	Taku River	5	
Calvan Con	480	490	Base Metals	—	26	Taylor Brdg	26	30
Central Led	255	260	Beaver Ldg	112	115	Utica		2½
Chamberlain		21	Bralorne	390		Vananda	1½	
Charter	140	150	BRX (1935)	2½	3½	Van Roi	4	5
Commoil	400	—	Canusa Carib	4	5	West Explor	46	50
Commwealth	400		Caribou Gld	100	110	West Tgstn	200	210
Del Rio	210	220	Cronin Bab	8	9	Yukeno	21	
Fargo		725	Dorreen	16½	19	INDUSTRIALS		
Federated P	480		Estella	46	49	Alberta Dist	155	165
Gas Explor	100	104	Gnt Mascot	53	56	BCF Prdcts	525	575
General Pet	590	650	Golconda		25	BC Power A	35	36
Do A	525	600	Hamil	9	11	BC Telephn	35½	36
Hargal	6½	7½	High Belle	36	40	BC Turf	75	80
Highwd Sar	15		Indian	5	—	Brd Dyck A	750	—
Home	775	800	Island Mont	25	—	Can W Lbr	925	
Long Island	15	—	Koote B Mtls	3½	4	Cap Estates	19	20
McD Segur	19		Nat Exp	37	43	Coast Brew	345	355
Mercury	11	12	Nesbitt Lab	190		Cons M & S	26	—
Mill City	30	35	Pac Eastern	10	15	Grdn & Blya	78	
New Sprior	270	290	Pac Nickel		80	Inter Brew	450	475
Okalta	245		Pend Ore	425		MacMillan B	16	16½
Peace River	600	650	Pioneer Gld	185	200	Neon Prdcts	17½	
Roxana	19	22	Placer Devel	32		Pacific Coyle	52	
Royal Can	12	13	Premier Brdr	6	7½	Powell River		25
Sunset	—	27	Privateer	3½		Sidney Roof	16	—
			Quatsino Cp	23	25	Sun Publish	25½	—
			Red Hawk	2⅜	—	Westm Pp B	—	14

NEW YORK—CLOSE

Allied Chemicals	68⅝	Eastman Kodak	42⅝	Phila Electric	31½
American Can	35½	Erie RR	19¾	Penn Railway	20½
American Smelter	31	General Electric	76	Proctor Gamble	63⅝
Amer Tel and Tel	154⅝	General Foods	58⅝	Public Service	26
American Tobacco	75¼	General Motors	58⅝	Radio	24⅛
American Woolen	17⅝	Goodyear Tire	48	Republic Steel	47⅝
Amer Gas and Elec	30⅝	Great Northern xd	54⅛	Schenley Distillers	24
Anaconda Copper	32⅝	Gulf Oil	46⅝	Standar dCalif	51⅜
Atchison Topeka	92⅞	Houston L and P	24⅞	Standard NJ	72⅝
Amer Home Product	40½	Int Harvester	26⅝	Sears Roebuck	59
Atlantic Coast Line	96	Intl Paper	50¾	Sunray Oil	17⅝
B and O Railway	24½	Int T and T	15½	Socony	34⅝
Beth Steel	50	Int Nickel	40¾	Southern Pacific	43
Crown Zeller Back	29¾	Johns-Manville	160	Sou Cal Edison	36¼
Columbia Gas	13⅝	Kennecott Copper	63½	Southern Railway	43⅜
CPR	24⅞	Loews Theatre	12½	Texas Corp	54
C and O Railway	37¼	Natl Distillers	18⅜	Union Carbide	65⅝
Chrysler	69	NY Central	23¼	Union Pacific	106½
Con Edison	39⅞	Norfolk Western	43⅜	United Aircraft	39
Corn Products	72¾	Northern Pacific	63⅝	U.S. Steel	37⅝
Detroit Edison	27⅝	Ohio Oil	55⅝	Westing Electric	45¾
Dupont	100⅝	Pac Gas Elec	37⅝	Woolworth	46

TORONTO OILS

Sales		High	Low	Close
1000	Ajax	—	—	120
2700	Albermont	175	170	172
300	Amurex	—	—	14½
3200	Anchor	—	—	8
450	Anglo Can	—	—	570
1425	Bailey Selburn	450	445	450
3000	Bristol	40	37	37
5700	British Empire	62	59	61
850	Britalta	410	385	395
275	Calgary & Edm			10⅛
2825	Calmont	123	121	122
525	Calnorth	—	—	37
1000	Calvan Cons	490	480	480
200	Can Oil Lands			340
300	Can Southern	860	850	860
1700	Can Admiral			40
1110	Can Atlantic	440	430	430
2633	Can Decalta	74½	70	70
500	Can Devonian	—	—	80½
400	Can Williston			206
4300	Central Explrs	465	450	465
530	Central Leduc	260	250	250
300	Charter Oils	145	140	140
500	Commonwealth	430	425	425
1500	Cons Cordasun			41
3641	Cons Peak	35	34	34
1500	Del Rio	220	210	215
400	Devon Leduc	180	175	175
2500	Dragon	43	42	42
5550	Duvex	42	41	41
3800	Fargo Oil	225	220	225
725	Federated Pete	485	475	485
600	Flank Pete	—	—	17
400	Gas Explortn	—	—	103
400	Gridoil	—	—	625
700	High Crest	—	—	38
445	Home Oil	—	—	800
205	Husky	865	850	850
525	Inter-Prov Pp	22½	22¼	22½
1500	Jet	—	—	30
1100	Kroy	151	150	150
318200	Landover Oil	44¾	40	42½
500	Leduc Cons	—	—	31
1200	Long Island	—	—	17
200	Marigold	62	60	60
13500	Mid Continent	15½	14	14
500	Mill City	—	—	33
1000	National	245	240	241
1500	New Devon	—	—	30
458	New Superior	275	265	275
300	North Canadian	—	—	238
425	Pacific Pete	935	925	925
600	Pan Western	—	—	42
3400	Peruvian Oil	215	205	215
100	Petrol O G	—	—	42
1100	Ponder	124	120	120
2033	Rio Prado	87	85	87
5500	Roxana	—	—	20
50	Royalite	—	—	14¾
800	Rundle	—	—	14
1365	Sapphire	218	213	213
500	Scurry	—	—	105
1860	Security Free	200	185	195
2000	Souris	—	—	
500	Spooner	—	—	23¼
5300	Sweetgrass	42	40	40½
500	Trans Empire	255	254	255
6300	Trans Era	72½	71	71
180	Trans Mountain			34
1500	Trend			25
2490	Triad	249	247	248
1500	United	—	—	90
500	Vulcan			45
4950	West Home	105	100	100
1100	West Lease	555	550	555

Closing Averages

Dow Jones closing stock averages:

20 Industrials ....271.73, up .23
20 Rails ....102.66, up .55
15 Utilities ..... 50.64, up .02
65 Stocks ....106.06, up .22
Sales—860,000 shares.

Toronto closing averages:

Industrials 312.41,up 1.36
Golds .... 78.25, off .23
Base Metals ....151.19, off .39
W. Oils ....102.11, off .33
Sales—2,360,000 shares.

Montreal closing averages:

Industrials .....187.90, off .20
Utilities .... 96.30, up .10
Golds .... 57.69, off .10
Papers ....722.39 up 4.30
Sales—352,600 shares.

STOCK EXCHANGE SUMMARIES

Toronto Ruled By Downside

TORONTO (CP)—With the exception of a rising group of industrials, stocks extended Wednesday's losses toward the market's close today.

In industrials, steels, utilities and textiles tended well forward. Mexican Light, General Products A, Ford A and Loblaw B showed gains running to 1¼ points. Papers and miscellaneous industrials continued weak. International Paper lost 2½ points following an exdividend announcement.

Golds showed scattered losses running to the $1 given up by McIntyre. Uraniums and New Brunswick base metals were active and mostly forward.

Western oils declined in two out of three issues but losses were held to 20 cents. Lower were Federated, Del Rio, Britalta and Amurex.

In base metals Hudson Bay, International Nickel, Cassiar and United Keno extended Wednesday's losses by as much as 37 cents.

Montreal Steady

MONTREAL (CP)—A steady tone prevailed during light afternoon trading today on the stock market. Fractional gains held a slight edge.

Papers, senior metals, senior oils and utilities were a trifle higher while steels and carriers turned downward. Banks and miscellaneous industrials were irregular.

Dryden Paper, strong and active recently, rose a point. Bank of Montreal, Imperial Oil, Noranda, Royal Bank, International Utilities, Consolidated Smelters, Canadian Celanese and Industrial Acceptance also climbed.

Mines continued pennies higher with New Larder, Iso and Preston in the fore. Western oils were steady.

Several Plus Signs

Moderate activity and a sprinkling of plus-signs featured Vancouver stock exchange's forenoon session.

Beaver Lodge traded at 1.15, seven cents above Wednesday's close. American Standard was unchanged at 19. York Oil at 29 showed a two-cent advance. A.P. Con was 32 bid, two cents better than Wednesday. Van-tor was steady at 27 bid. Nesbitt Labine was 1.90 bid, up five.

Noranda Mine Faces Strike Within Days

NORANDA, Que. (CP)—The United Steelworkers of America (CIO-CCL) said today that 1,600 miners at the big Noranda copper and gold mine here will probably strike "in the next three or four days" unless union contract demands are met.

A walkout would shut down one of Canada's major producers of gold and copper. The company has large holdings from British Columbia to the Atlantic coast and processes ore for six mines in the Timmins, Ont., area.

N.Y. STEADY, RAILS GAIN

NEW YORK (AP)—Railroads were higher today in a steady stock market. Gains were modest throughout the list, seldom showing better than major fractions. Aircrafts, chemicals and utilities were also ahead. Coppers and oils were lower.

Canadian issues were mostly lower. Canadian Pacific and Distillers Seagram were down ⅛. Dome Mines was up ⅛. International Nickel and McIntyre were unchanged.

On the American stock exchange Giant Yellowknife and Royalite Oil were unchanged.

BUSINESS CAPSULE

By E. McLEAN
Times Business Editor

An arrangement by which majority shares of **Dryden Paper Co.** would be purchased by Anglo-Canadian Pulp and Paper Mills Ltd. was announced at Montreal today. The same offer—$35 cash plus one share of capital stock of Anglo-Canadian—is extended to all other Dryden shareholders resident in Canada.

Dvelopment of marketing and refining facilities for oil already discovered in Saskatchewan and more intensive examination of the unexplored central section of the province will be major activities of the **Saskatchewan oil industry** during the next few months. . . . Formation of **Schultz Appraisal Co.** was announced today by C. D. Schultz, head of the widely known Vancouver firm of foresters and engineers. The new organization will make appraisals of physical assets of logging camps, sawmills, construction works and other industrial or commercial properties for insurance or resale purposes. P. E. Chutter has joined the new firm's staff.

Beaver Lodge Uranium Ltd. has received $31,250 from Frobisher Ltd. in payment for 25,000 treasury shares under option to August 19 at $1.25 per share. This is the second block Frobisher has taken under an agreement which, if exercised in full, will put nearly $2,000,000 in Beaver Lodge's treasury. . . . Latest report of **petroleum** exploration in British Columbia, just issued by the department of mines, shows 15 wells were being drilled in northeasterly British Columbia on July 31. During July two wells were completed as potential gassers, four were spudded, one suspended operations and one was abandoned.

GRAIN

WINNIPEG

WINNIPEG (CP) — Grain prices dropped lower at the close today on the Winnipeg grain exchange after showing a firm tone most of the session.

Grains were sold off in a flurry of activity near the close as American markets turned lower.

Earlier in the session, commercial demand was moderate, based on stronger U.S. markets. Small purchases in barley came in connection with sales to the United Kingdom. American shipper demand appeared in oats and barley. Rye received broad support earlier, with seaboard houses making purchases. A few industrial orders appeared in flax.

Export loadings during the last few days include: United Kingdom 1,350,000 bushels, Japan 1,700,000, India 350,000, Republic of Ireland 30,000, Denmark 300,000, Germany 275,000, Netherlands 55,000.

Prices for Class Two and IWA wheat, top grades, were unchanged.

	Open	High	Low	Close
Oats—				
October	72	72¼	71½	71¼
December	68⅝	68⅝	67¼	67¼
May	69	69	67⅝	67⅝
Rye—				
October	102¼	104¾	101¼	101¼
December	104	106	102½	102
May	109	111⅝	107⅝	107⅞
Barley—				
October	113⅞	113⅞	112⅞	112⅞
December	107⅞	108¼	107⅛	107¼
May	107⅝	107⅝	106½	106⅝
Flax—				
October	291¼	292	290¼	291
December	280	280	280	280
May			—	283

Cash Grain Close

Oats—No. 2 cw 73⅝.
Barley—No. 2 cw 126⅞.
Rye—No. 2 cw 99⅝, track 100.
Flax—No. 2 cw 287, track 290.

CHICAGO

CHICAGO (AP)—Wheat had a firm undertone for the first time this week on the Board of Trade today. It was ahead more than 2 cents at times, but backed down toward the finish.

Feed grains, particularly oats, eased. Oats were sold on fears of imports from Canada.

	Open	High	Low	Close
Wheat—				
September	181	184½	181	182½
December	186½	189¾	185⅛	187
May	191¼	194	190½	190¾
Corn—				
September	146⅞	147⅞	146½	146⅞
December	134⅝	135¼	134¼	134¼
May	139¾	140½	139¼	139¼
Oats—				
September	74⅛	74½	72¾	73
May	72	72¾	71⅞	71¼
Rye—				
September	108½	111½	106	106
December	115½	117½	112¼	112½
May	124	126¼	121⅝	121⅝

DEEP-SEA SHIPS IN PORT

(As reported to B.C. Pilotage Authority, Victoria)

Ogden Point, Victoria—Ss. Exdene, Gorgeos; Vancouver Star (elevator).

Campbell River—Ss. Syra.

Crofton—Ss. Matheos.

Tahsis — Ss. Pino Onorato, Kingsbridge.

Texada—Ss. Ocean Neptune.

Alberni—Ss. Melide.

OCEAN MAILS
(Closing dates at Vancouver)

August 27, via Ss. Wairuna, New Zealand.

August 29, via Ss. Centura, Australia.

August 29, via Ss. India Mail, Japan, Hong Kong and Philippines.

September 1, via Ss. Vingness, Japan, Hong Kong and Philippines.

NEW YORK (CP)—The New York Times in a London dispatch said Wednesday that marked evidence of a shortage of sterling has appeared in many parts of the world.

$ EXCHANGE

VICTORIA—Banks buying U.S. cash at 1⅝ per cent discount, buying U.S. cheques at 1⅛ per cent discount, buying U.S. silver at 4 per cent discount; selling U.S. cash and cheques at ⅝ per cent discount.

NEW YORK—Canadian dollar unchanged at premium of 1¼ per cent. Pound sterling $2.81½.

MONTREAL—U.S. dollar worth 98 25/32 cents Canadian. Pound sterling $2.78.

CPR Bonds Advance

MONTREAL (CP)—An easier tone prevailed in light trading today on Montreal bond markets. Short-term Government of Canada's were off while provincial issues were unchanged. The corporate market was quiet and featured by the fractional advance in CPR issues.

City Egg Prices

Producer—	
Grade A Large	62c
Grade A medium	58c
Grade A small	43c
Grade B	34c
Wholesale—	
Grade A large	70c-73c
Grade A medium	67c-69c
Grade A small	52c-54c

To Form National Firm

TORONTO (CP) — Ward Mayer, president of the Timber Structures of Canada, said Wednesday that Timber Structures of Canada Limited of Peterborough, Ont., and Timber Structures Western Limited of New Westminster, B.C., will be merged into a new Canada-wide company.

Average per-man-day production of coal in the United States is higher than it is in Japan for one month.

London Improves

LONDON (Reuters)—Industrials featured today's stock market as steady investment demand made for improvement in most groups. Textiles were again the best section.

Oils started off firm under the lead of Anglo-Iranian but prices tended to ease off on later profit-taking.

Closing prices: Babcock & Wilcox 66s 3d, Boots Pure Drug 20s 10½d, Canadian Pacific $45¾, Central Mining £1½, Consolidated Goldfields 46s, Courtaulds 45s, Hudson's Bay Co. 91s 3d, Imperial Chemical 44s 4½d, Imperial Tobacco 54s 1½d, Metal Box 61s 6d, Mexican Eagle 22s 6d, Rand Mines 65s.

Bonds: British 2½s Consols £61, British 3½s War Loans £81 13/16, British Fundings 4s 1960-1990 £101⅝.

Financial Times index of stocks: 124.3, up 0.6.

A. E. Ames & Co.
Limited
Investment Securities
Royal Trust Building • 612 View Street, Victoria, B.C.
Telephone: E 4171
TORONTO MONTREAL WINNIPEG VANCOUVER NEW YORK LONDON, ENG.

The Luxury whisky at a popular price

DISTILLERS OF THE FAMOUS "Canadian Club" WHISKY

This advertisement is not published or displayed by the Liquor Control Board or by the Government of British Columbia.

EXECUTORS AND TRUSTEES FOR OVER HALF A CENTURY

the man who forgets his will forgets his family

REVIEW YOUR WILL REGULARLY

Ask for our booklet "Some Remarks on Wills"

THE ROYAL TRUST COMPANY
GOVERNMENT AT VIEW, VICTORIA • TEL. E4126
R. W. PHIPPS, MANAGER

Your mind will never be at ease unless you see these before you buy.

41

A-1 SAFE BUY
NEWSED CARS
NOW at NATIONAL MOTORS
a firm that stands behind its word and its product

Win your share of this
$12,500.00
in Fram's "Vacationland America"
CONTEST!

FIRST PRIZE $5000.00 FOR THE TRIP OF A LIFETIME.

"What's your favorite spot in VACATIONLAND AMERICA?"

says JOHN CAMERON SWAYZE
Famous NBC star of Camel News Caravan and Fram's Vacationland America on TV. This spring he and his family helped millions plan Vacationland America trips. Now it's your turn . . . to win and take these trips.

EASY TO ENTER—NOTHING TO BUY

FREE! Every contestant gets a copy of this photo in color.

10—2nd Prizes—$500.00
$50.00 a day for a 10 day vacation

90—3rd Prizes—Famous Philco Portable Radios

"ENTER TODAY—HERE'S HOW"

Ask your Fram Dealer for official entry blanks. Then just complete the easy sentence, "I'd like to visit ...... on my trip through Vacationland America because ......". Fill in the name of the place you'd like to go and complete the sentence in 25 additional words or less.

FREE BOOKLETS HELP YOU WIN

"Vacationland America" booklets outline the Swayze's trips featured on TV, in magazines and newspapers—almost make your contest entry write itself. Complete rules appear on the official entry blank which you must have to enter. Contest closes September 30, 1953.

Fram Filters—best life insurance your car ever had

FRAM
OIL • AIR • FUEL • WATER
FILTERS

FRAM CANADA LIMITED, STRATFORD, ONTARIO

Beverly Baxter Says Britons Go To Polls Soon

Journalist MP in Canada for Tour

MONTREAL (CP)—England may see an election in either November or February and the Conservatives will win, according to Beverly Baxter, Canadian-born journalist and Conservative member of the British Parliament.

Mr. Baxter leaves today for Banff, Alta., for a brief rest prior to a cross-country speaking tour of Canada.

He was highly critical of Britain's newly-formed Press Council, which he said is a threat to the freedom of the press.

Mr. Baxter said the council "was inspired by Herbert Morrison to scare the press," which had been severely critical of the Labor party, of which Morrison was foreign secretary.

The council was formed after parliamentary approval and a royal commission into British journalism and is made up of representatives of all fields of newspaper work. They are to act as a self-critical body to improve journalistic standards.

Mr. Baxter, one of the council's earliest foes, said he would "rather have a bad press free, than a good press not free."

"No politician loves the press, but no politician should manacle it."

Henri Seguin Faces Trial, Rejects Food

ALEXANDRIA, Ont (CP)—Henri Seguin, charged with murder, has been on a hunger strike since Saturday, his guards said Wednesday night.

The guards said the 28-year-old accused man has offered no explanation for refusing food and drink except to say: "I don't feel like eating or drinking. I often get that way."

The hunger strike began at Kingston Penitentiary, where Sequin is serving a 20-year sentence for attempted bank robbery at Williams Lake, B.C., in December.

His preliminary hearing on the murder charge opened in this eastern Ontario town Wednesday. He is accused of killing Leonard Hurd of Maxville, Ont., by pumping five rifle shots into him as Hurd sat in his taxi.

Sequin appeared in excellent health and his guards said he has not sought or received medical attention. He was calm as 10 of 44 Crown witnesses testified, and he displayed no emotion other than a slightly-bored interest in the proceedings.

REPAYS PART OF PENSION

LONDON (UP)—Retired colonial official Eric S. Garner left half his £3,513 ($9,836) estate to the government "as partial repayment of the army pension which I have been receiving," probate of his will showed Wednesday.

HOW TO MAKE NYLONS LAST LONGER
Soften, relieve hard cuticle, dry, rough, scaly hands, foot callouses with emollient Cuticura Soap and Ointment, as recommended by many housewives.
CUTICURA

Mines Institutes Pay Tribute to Late Dr. Rickard

Funeral service for Dr. T. A. Rickard, world-famous mining engineer and writer, was attended by over 400 persons at Christ Church Cathedral Wednesday afternoon.

Dr. John F. Walker, deputy minister of mines, and H. C. Hughes, chief inspector of mines for B.C., represented the provincial department of mines at the funeral.

The Canadian Institute of Mining and Metallurgy was represented by Dr. Walker, Mr. Hughes and Dr. F. M. Gray. Dr. Gray also represented the Institution of Mining Engineers, London, England; the Mining Society of Nova Scotia and the Engineering Institute of Canada.

Archbishop H. E. Sexton officiated. The service was followed by cremation.

Chaplin's funeral service was in charge of arrangements.

World's oldest art is said to be architecture, with earliest remains being those of the Babylonians, dating as far back as 6000 B.C.

Prince Athlete As Boy, Teacher Recalls

Former headmaster of Cheam Preparatory School, England, Rev. H. M. S. Taylor, who once taught the Duke of Edinburgh, has arrived in Victoria for a visit.

He is staying with his sister and brother-in-law, Mr. and Mrs. Clement May, at Deep Cove.

The then Prince Philip of Greece was at Cheam from 1930 to 1933. Mr. Taylor remembers him as an intelligent boy, particularly good at games.

The association continued after his distinguished pupil left the school and Mr. Taylor and his wife were among the guests at the royal wedding when the Duke of Edinburgh became consort to Queen Elizabeth.

Cheam is one of the best known preparatory schools in Britain. Other prominent men who were boys there include Lord Randolph Churchill and the Marquis of Milford Haven.

Flavour's Best Friend

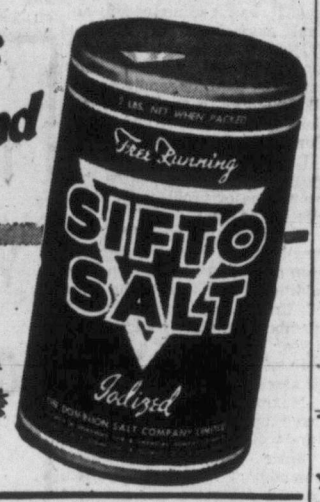

HELPFUL HINTS
You can keep cut flowers fresh much longer by putting a little "SIFTO" Salt in the water.

2 cups granulated sugar; ½ cup water; ½ cup ROGERS' GOLDEN SYRUP; 2 egg whites, beaten stiff; flavoring.

Boil sugar, water and ROGERS' GOLDEN SYRUP until little of mixture forms "soft ball" when tested in cold water (234-240°F). Cool slightly and pour gradually over stiffly beaten egg whites, beating until mixture is smooth, heavy and of dull appearance. Add flavoring and drop by teaspoonfuls onto greased paper to harden.

For Free Recipe Book, Write—
The B.C. Sugar Refining Co. Ltd., P.O. Box 969, Vancouver, B.C.

THERE IS ONE THING SURE—
You're not going to get more business by **not** advertising!

Because it helps so many so often

and tastes so good

ENO—preferred by millions is first by far with Canadians

Discover Eno's "Fruit Salt" for yourself.

Next time you or anyone in your family is troubled with digestive upset due to excess gastric acidity—try a small quantity of Eno's "Fruit Salt" in a glass of water. Eno is a mild but surprisingly efficient antacid—contains fine gentle ingredients that pharmacists know are trustworthy and effective. See how Eno sparkles—how good Eno tastes. But best of all—Eno's buffering antacid action gives effective relief over a long period of time.

For temporary irregularity Eno is excellent too—a larger quantity of Eno's "Fruit Salt" usually gives the gentle, thorough help desired.

Eno helps so many so often and tastes so good it rates first by far with Canadians in every province. The large size is recommended for family use and economy.

Every Day When Needed

ENO'S "FRUIT SALT"

Gentle Laxative . . . Mild Antacid

YES, we know the cost of living is high these days—but your friendly PURITY really helps your food budget with everyday LOW prices—So for economy and convenience enjoy shopping at your neighborhood PURITY Store.

Prices Effective Thursday, Friday and Saturday, August 20, 21, 22

United PURITY Stores

HERE'S A BUMPER CROP OF *bargains for you!*

★ **Bartlett Pears** Fancy, Royal City, For a delightful dessert. 15-oz. 21c

★ **Rice Flakes** Nabisco. Have you enjoyed this delicious new cereal? 5½-oz. pkt. 2 for 37c

★ **Ice Cream** Freezing Mix, Junket, Strawberry, Choc., Vanilla, Maple. Pkts. 2 for 29c

Sugar	Granulated, B.C., 25 lbs.	2.37
Cooked Spaghetti	Libby, 15-oz. 2 for	35c
Cohoe Salmon	Fancy, Challenger, ½'s	27c
Wet Pack Shrimps	My-T-Good, 5-oz.	55c
Shredded Wheat	pkt.	17c
Tomato Soup	Campbell's 2 tins	27c
Facial Soap	Woodbury's 4 cakes	28c
Jell-O Powders	7 flavors, pkts. 3 for	29c
Fruit Cocktail	Hunt's, 15-oz.	25c
Cigarettes	All popular brands, pkt.	31c
	3 for 89c 10 for	2.95

Plus 3% Tax

SPECIAL — APPLE JUICE — CLEAR SUN-RYPE 48 oz. 29c — A sparkling beverage for summertime meals.

PURITY FRUITS and VEGETABLES

PRESERVING PEACHES ARRIVING DAILY

Cantaloupe	A delicious dessert 2 for	39c
Corn-on-Cob	Local 6 for	39c
Field Tomatoes	Crate	2.25
	2 lbs.	29c
Oranges	344's, Sunkist, sweet and full of juice 3 doz.	63c

NOW! more convenient

MARGENE — ¼'s 2 lbs. for 79c — Regular 1's 2 lbs. 77c — easier to serve

OLD DUTCH CLEANSER 2 for 29c

English Brawn	Sliced, ½ lb.	23c
Jellied Tongue	Sliced, ½ lb.	35c
Pork Chops	or in piece, lb.	70c
Cottage Cheese	Mono Cups, lb.	21c
Picnic Hams	Whole or half, lb.	47c

Items Listed Above for Sale Only at Stores with Meat Markets

Breeze — with free tea towel. Giant pkg. 79c
Surf, large pkt. 39c
Sunlight Soap 2 for 21c
Lifebuoy Soap, Regular 3 for 25c

United PURITY Stores
YOUR GUIDE TO SAFE BUYING

ROBIN HOOD CAKE MIXES
Chocolate, White, Gingerbread
2 pkts. 49c

BEE CEE HONEY
As Pure as the Bees Made It
1-lb. carton 29c
2-lb. carton 49c

DR. BALLARD'S
Champion Dog Food— tin 2 for 25c
Champion Cat Food— tin 2 for 25c
Variety Square, 2-lb. pkt. 31c

GERBER'S
Infant Foods, 5-oz. 3 for 29c
Junior Foods, 5-oz. 3 for 29c
Infant Cereals, 8-oz. pkt. each 23c

CHIVERS' JAMS
IMPORTED FROM ENGLAND
Seedless Raspberry Jam, 12-oz. 33c
Plum Jam, 12-oz. 29c
Old English Marmalade, 12-oz. 31c

FARMERETTE
CHOPPED CHICKEN, 7-oz. jar 71c
Ideal for Quick Lunches, Sandwiches or Salads
SMOKED TURKEY SPREADS, 3-oz. 2 for 31c

STUDENTS TO BUILD NEXT 2 UNITS OF KIWANIS VILLAGE

Next two units to be added to Kiwanis Village will be constructed by students of the F. T. Fairey Vocational School; Ed. Mallek, Victoria Kiwanis president, told the Trades and Labor Council Wednesday night.

He said a member of the club, not named, was putting up the money for the work.

Mr. Mallek, explaining the objects of the village project, said the six units already in use represented an equity of $54,000. Plans call for eventual completion of 38 units, costing $234,000.

The homes are for aged couples with small incomes.

Higher Dues May Be Asked TLC Unions

Trade unions affiliated to the Victoria and District Trades and Labor Council (TLC) may shortly be asked to pay higher per capita dues.

A special committee of the council has recommended annual assessment of member unions be increased, and that the additional revenue thus gained be used for sending council delegates to annual conventions of the Trades and Labor Congress of Canada.

Raising money to pay delegates' traveling expenses has been a major problem for councils in the past.

The new plan would call for small unions, having a membership of from 10 to 50, to pay an additional $7 a year to the council. Unions with from 51 to 100 members would pay another $12 a year. Those having a membership of from 101 to 200 would be assessed an extra $17.

Maximum charge against large unions for the delegates fund would be $35 annually.

Since the plan requires amendment to the constitution, council delegates will not vote on the committees' proposal for one month. It will be submitted for acceptance or rejection, Sept. 16.

READY FOR ROYALTY

AUCKLAND, N.Z. (CP)—Two special thrones will be waiting for the Queen and the Duke of Edinburgh when Her Majesty opens Parliament in Wellington next January. Gifts of philanthropist Sir Arthur Sims, they will be retained after the royal tour for future state openings of Parliament.

Helicopters Seen Air Taxis of the Future

WASHINGTON (AP) — K. Taylor, vice-president of Trans-World Airlines, forecast Wednesday that by 1965, helicopters in the U.S. capital alone will be carrying more than 1,500,000 passengers a year. "In terms of commercial use, rotorcraft is still in the stages of infancy," Taylor told a Washington board of trade luncheon.

Change in Street Names Baffles Oak Bay

Residents of West Thompson Street and Wakefield Road flooded Oak Bay council with letters Wednesday night almost unanimously opposed to a change in street names hinted at the last council meeting.

But council indicated the changes will be made anyway.

"Maybe we made a mistake in asking about it in the first place," commented Clr. George Gregory.

The two streets are short spurs leading from Cadboro Bay Road into what was hitherto an undeveloped area in Carnarvon Park.

Since recent subdivision of the park the two streets have been extended to the point in Victoria proper where they become Nell Street and Allenby Street, respectively.

The council has no authority to change the latter names and have queried residents on the subject.

Many of the residents objected to the confusion that the change would entail in telephone and residential directories, others thought that their titles would have to be altered. Others objected because they liked the old names.

It is understood no alteration would be necessary in the house numbering.

Council members agreed that they would rather see temporary confusion inflicted on the residents than a more permanent confusion to the people who would be using the street in future years.

FRESH

from Kellogg's

THE CRISP, CRISP FLAKES WITH THE DEEP, DEEP FLAVOR

The fresh-from-the-oven aroma that greets you the moment you open a package of Kellogg's Corn Flakes is almost as much of a trademark as the familiar signature of W. K. Kellogg.

It says that the *original* corn flakes are truly fresh. It says that our radiant ovens have toast-blended the distinctive flavors of Mr. Kellogg's still-secret recipe. It says "Aren't you glad you remembered to get a package of Kellogg's Corn Flakes today?"

FRESH FROM LONDON

No wonder your Kellogg's Corn Flakes reach your table so oven-fresh and crisp. They're toasted fresh daily in our plant at London, Ontario—right here in Canada.

Oops . . . Sorry!

So many people sent for Kellogg's "Even-Heat" Frying Pans that we couldn't keep up with the sudden tremendous demand. Please be patient. We are doing everything possible to get them to you quickly.

P.O. BOX 1822, TORONTO, ONTARIO.

SAVE 2½¢ on every cupful you use!

You save when you buy the big thrifty gallon jug instead of smaller bottles.

V-552

The Bay's great Made-to-Measure Suit Sale continues Friday!

Your choice of all-wool fabrics . . . Your choice of styles . . .

Complete satisfaction guaranteed . . . Only $44 each, or 2 for $85!

SCHOOL STOP, THE BAY!

"Hold It Mom" . . . before you prepare the little tyke for his first classes, see that he's properly outfitted with the hard-wearing, budget-priced selection of schoolable togs planned by the Bay especially for the kindergarten crowd!

Washable Satin Windbreakers Satin with full, warm lining. Zipper front, knitted cuffs. Maroon, Brown, Green, Blue. 2-6x. Each 2.98

White Shirts of sturdy cotton broadcloth. Long sleeves, in sizes 4 to 6. Each 1.98

Cord Jackets washable, of course, Kasha lined, zipper front, assorted colors. 2 to 6x. Each 3.98

Cord Longs with boxer waist . . . hard-wearing to meet the challenge of the tumbling - tumble tribe. Assorted colors. 2 to 6. Pair 2.98

Flannel Longs for that "first day" and other "extra" occasions. Elastic back, belt front. Grey. 2 to 6x. Pair 3.98

Pullovers all-wool in plain Blue, Green, Beige, Red. A few patterns. 2 to 6. Each 2.98 to 3.98

Cardigans all-wool in button-front style. Asst'd. plain colors and patterns. 2 to 6. Each 2.98 to 3.98

Eton Caps of melton cloth to match blazers. Navy, Grey, Brown. 6 to 6⅝. Each 1.25

Undershorts White cotton in elastic-waist style. 2 to 6. Each 49¢ to 79¢

Denim Blue Jeans With Plaid Lining The ever popular Blue jeans, with zipper front. Fully plaid lined. Sizes 2-7. Pair 2.98

Boys' Nylon Coats In sturdy gabardine weave. Water repellent. Belted style in Navy. 4 to 6x. Each 10.95

Blazers of Navy, Brown or Green melton cloth . . . cord trim. 2 to 6x. Each 3.98

Cotton Vests sleeveless style . . . smooth and sturdy for comfort and long wear. White. Sizes 2 to 6. 49¢ and 59¢

Pyjamas of soft, cosy flannelette. Button front, elastic waist. Assorted stripes. 2-6. Pair 1.98 to 2.98

Wooltex Shorts Of winter-weight cotton. Elastic waist. Cream; 2 to 6. Pr. 98¢

Wooltex Vests Winter - weight cotton. Short-sleeve style. Cream; 2 to 6. Ea. 89¢

Braces clip-on adjustable type. Plastic or elastic in assorted colors Each 35¢

Colorful Ties long or bow type. Assorted colors and patterns. Each 39¢ and 49¢

Flannelette Shirts In Colorful Plaid Flannelette button - front shirts for a cosy winter. Lightweight, yet warm. 2-7. Each 1.98

Plastic Raincoats With snap and button front . . . completely water repellent. Navy. 2-6x. Each 1.59

Sou'westers of water repellent oil skin, in Yellow, Red, Green, Navy. Hat to match; 2-6. 5.95

BAY Children's Wear, Second Floor

. . . and, Mom!

. . . just to make those many necessary purchases easier, plan to use a . . .

Back - to - School "Budget Shopping Card"

- Arrange it for any amount you need.
- Pay only $5 down on a budget of $50 or less.
- Pay 10% down on a budget of over $50.
- Take up to 6 months to pay the balance.

Each purchase will be entered on the Budget Shopping Card; each expenditure subtracted from the previous balance. It's a convenient, safe way to shop . . . with up to 6 months to pay!

Apply Bay Credit Office, Fourth Floor.

Store Hours: 9 a.m. to 5 p.m.
Wednesdays: 9 a.m. to 1 p.m.

DIAL E 7111

DOUGLAS AT FISGARD
Hudson's Bay Company
INCORPORATED 2ND MAY 1670

The Bay presents

Genuine Davis Aniline Calf, New Personality in Leather!

11.95 Pair

Picture shoes with a transparent polished finish that brings out and flatters the natural character of leather. Picture grain lines, vein etchings, color variations—previously hidden—now openly expressing a vibrant and versatile personality. This is Aniline calf . . . protected and polished in its original beauty, proudly displaying the genuine signature of Nature. Fashion pumps, closed back and toe . . . sizes 5 to 10, AAA to B collectively.

Opera pump, (illustrated at left), high heel. Dark Bombay.

Stitch and Bow (at right), mid high heel. Bombay or Swagger Tan.

Wall Toe Pump (not illustrated), mid high heel. Dark Bombay or Swagger Tan.

. . . new mellowness, depth of tone in a unique line of handbags

Here again, the artwork of Nature has retained its original lines, held its varied color accents to produce new beauty and personality in leather bags. Bombay, Swagger Tan, Indian Copper, all with Gold-Color clasps and trim.

each 11.95

BAY Women's Shoes, Street Floor

Victoria Daily Times

VICTORIA, B.C., THURSDAY, AUGUST 20, 1953 13

BETWEEN TIMES

By MONTE ROBERTS

Tourist-minded Victoria is missing a bet.

We are not exploiting to the fullest the attractions offered by our miles of shore line.

What other waterfront can offer what Victoria's waterfront can offer?

Here, the lucky swimmer can plunge briskly into the surf, breast the incoming tide of slightly used merchandise, and enjoy the musical pinging of empty tomato juice tins bouncing off his noggin.

There is a sporting element of surprise connected with swimming from Victoria's beaches.

We should also tell the world about the facilities we offer for beach parties.

There are many locations with sweeping expanses of shoreline, ideal for a beach picnic or fun around the bonfire.

Tourists who try this type of relaxation will amuse themselves dancing around the campfire on one foot, holding the other with both hands and crying for the medicine kit.

Few beaches can boast of such a wide assortment of picturesquely jagged bits of old metal, bottle tops, and assorted glassware.

Another tourist attraction which has not been sufficiently publicized is the innter harbor at low tide.

In the inner harbor are anchored some of the most beautiful yachts ever seen, nodding docilely at the mooring buoys while oil scum gently mellows each white hull, and the flotsam teams up with the jetsam to place a protective cover over the rusty metal imbedded in the mud below.

And as for offshore fishing, Victoria provides the very best. If the fish aren't biting, it doesn't matter in the least. The fishermen can pass the time betting on which will pass a given point first, a floating grapefruit rind or an orange peel.

Many Victorians have already discovered this exciting sport. Each evening, from ten to 20 small boats anchor off Brotchie Ledge, while their occupants wager on the passing parade of discarded foodstuffs.

(It is of interest to note that keen students of form invariably wager on the half-grapefruit, if wind and tide conditions are favorable.)

Yes, indeed, Victoria has reason to be proud of the infinite variety offered by the waterfront.

Let us tell the world about it—or better still, DO something about it.

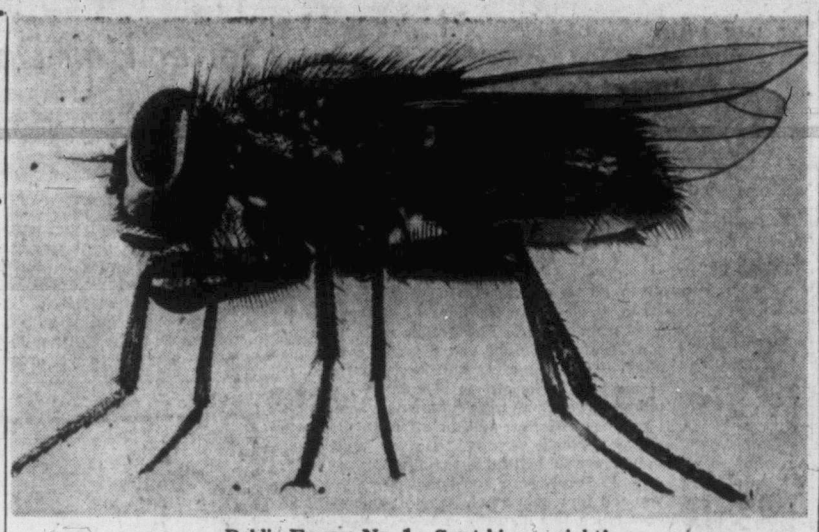

Public Enemy No. 1—Swat him on sight!

Common Housefly Top Suspect As Carrier of Dreaded Polio

BY PETE LOUDON

Top suspect as the carrier of the dread polio virus is the common housefly.

Hospital administrator George Masters, said at Royal Jubilee today that medical teams fighting for the lives of polio victims there are eyeing the fly with definite suspicion.

One doctor said outright the fly is a recognized carrier.

Known as a germ smuggler for other diseases, the fly can't be given benefit of doubt.

Kill him on sight.

Deputy Provincial Health Minister Dr. G. F. Amyot, agreed this morning that there should "always be an effort to keep flies under control during a polio epidemic."

"The spread of polio is an obscure and difficult thing to pin down, but it is known that the virus lives in droplets from the mouth of a victim or in bowel discharge.

"A fly can carry it to others when it lands on food, if the virus is still alive and is potent."

The fly is found everywhere in the world where there is filth. The combination is necessary to the fly's career. He is devoted to his task as a disease germ troop transport.

He carries the microscopic shock troops in a handy jump-off position on the tips of his toes, actually a claw. The germs board at a staging area in the garbage can and are carried by the fly to the dinner table.

Watch the next fly that lands near you. When he brushes those six legs against your tablecloth you will realize what he is doing.

The fly and his germ passengers are most active where there is heat.

He breeds in manure, animal and vegetable matter, or garbage cans, where the eggs are laid and the larval life passed. The cycle from egg to fly takes only 10 or 12 days.

CONSIDER THE FEMALE

Consider that a female fly lays 600 to 1,000 eggs in her lifetime and you see the necessity for fly control.

One pair of flies getting off to a good start in April can produce 191 septillion descendents by the end of August . . . that's 191,000,000,000,000,000,000,000 flies!

If flies visit your house at will, watch for illness.

The first symptoms of polio are similar to 'flu with nausea. If this condition is noted the suspect should go to bed. If there is any stiffness in the joints or the condition does not improve, the doctor should be called.

It is easier to control flies than cure polio.

Here are recommendations of the Health League of Canada:

Use screen doors and 16-mesh-to-the-inch screen on all windows. Screen open cisterns, septic tanks or rain barrels. See that water does not accumulate and lie about in tin cans, eaves-troughs or street gutters.

If you have an ornamental back-yard pool, stock it with goldfish or minnows. If you are using manure in your garden, keep it in fly-tight boxes or pits and spread it thinly when applying.

Use residual sprays, fly-traps, fly paper, poison, fly-electrocution devices, swatters, space sprays and aerosol bombs zealously (and keep them locked out of children's reach). Use insect repellant on your skin and clothing.

Meanwhile there is another way to combat polio. Give to the Vic Van Isle Kinsmen Polio Fund at present accepting contributions at the office of fund chairman, Ed Bergeron.

Address donations to:

Kinsmen Vic Van Isle Polio Fund,
c/o Ed Bergeron, chairman,
Spencer House,
1951 Cook Street,
Victoria, B.C.

All monies raised go toward purchase of iron lungs and other equipment for treatment of disease victims.

4 Charged, 1 Hunted In Police Round-Up

Arrests Come As Swift Reprisal For Five Days of Petty Crime

Four men have been charged and a warrant issued for a fifth in a city and Saanich police crack-down on thieves and shop-breakers active over the past five days.

In city police court today, were:

Edward James Minnie, about 24, of 750 Queens, charged with breaking and entering the storeroom of Stewart and Hudson, 405 Gorge Road East, and stealing automobile tires.

Jaswant Singh, about 25, charged with possession of four stolen tires from the Stewart and Hudson firm.

In city court Wednesday, John Deighton, about 40, of Deighton's Garage, Victoria, was charged with unlawful possession of nine stolen tires from the lumber firm, valued at over $1,000.

In Saanich police court Wednesday, Steven Henry Michaud, 25, Victoria, was charged with breaking into Moraes Steak Shop, 3240 Douglas, and committing theft, and breaking into the Safeway Cleaner's plant, 3460 Quadra, with intent to commit theft.

WARRANT ISSUED

Saanich police have issued a warrant for the arrest of a young man in connection with the Moraes-Safeway break-ins.

Arrested by Detectives Alex Briggs and Angus Munro, Minnie, Deighton and Singh have been remanded without plea to next Wednesday morning's city court session by Magistrate A. I. Thomas.

Michaud was scheduled to appear in Saanich court this afternoon before the same magistrate.

Only one defended by counsel is Deighton. His counsel is David Sloan.

Michaud voluntarily surrendered to police after being involved in raids on the restaurant and the Safeway Cleaners' plant early last Saturday morning.

SHOTS FIRED

Warning shots by Saanich policemen, Sgt. Jack Hamilton and Constable Robert Coleman, were ignored by Michaud and a companion when they were caught by surprise after breaking into the Safeway plant, police said.

Both escaped pursuers.

Police said that the Stewart & Hudson plant was robbed of 13 used winter truck tires, worth about $1,000 in their present condition, during the night of Aug. 17-18.

Deighton, Michaud and Singh were released from jail on posting bail bonds. Magistrate Thomas set Minnie's bail at $3,000.

FLYING BLOCK SENDS DRIVER TO HOSPITAL

Robert B. Lowe, 1117 Caledonia, was treated for facial cuts and abrasions at Royal Jubilee Hospital Wednesday evening as a result of a freak accident at Cook and Pembroke.

City police said he suffered his injuries when a block of wood fell from a truck, driven by Henry J. Vagel, 3847 Merriman, and went through the windshield of the Lowe car, causing it to go out of control. Police said damage was medium to the car.

Lowe was discharged from hospital after treatment.

CCF to Fight By-Elections, Says Leader

By-elections to seat Finance Minister Einar Gunderson and Education Minister Tilly Rolston, both defeated in the general election, will be contested by the CCF, Arnold Webster, the party's leader said in Victoria Wednesday.

The CCF leader felt the opposition parties have a responsibility to fight the by-elections. He said they represent a big percentage of electors and have a duty to those who voted for them.

The CCF decision to contest the by-elections means a three-party fight—Socred, CCF and Liberal.

Liberal Leader Arthur Laing said here last week his party will fight the by-elections.

Rain Passes To Eastward

Parched gardens in the Victoria area received some relief Wednesday night and this morning when a trace of rain was recorded at Gonzales Observatory, while .17 inches fell at Patricia Bay airport in the 24 hours up to 4 a.m. today. The disturbance finally moved east and is no longer a threat, the weatherman reports.

A pressure area caused heavy rain to fall on the mainland overnight. A total of six-tenths of an inch of rain fell in Vancouver in one hour this morning.

Forecast for Victoria is cloudy with sunny periods this afternoon and Friday. The high tomorrow will be 66 with a low of 55 degrees tonight. Winds today will be southwesterly at 20 miles per hour today and 15 miles per hour Friday.

Greeks Will Use Red Cross to Aid 'Quake Sufferers

Victoria's Greek community will go ahead with plans for working through the Canadian Red Cross in offering aid and assistance to earthquake victims on the Ionian Islands, T. W. Rapanos, Victoria restaurant man, said today.

His comment came following an appeal from Ambassador Raoul Bibica-Rosetti in Ottawa, that money to provide shelter for the 120,000 homeless persons be sent to the Greek Embassy, 360 Alberta Street, Ottawa.

The ambassador said that unless his government received voluntary aid from friendly nations the Greek military contribution to the North Atlantic Treaty Organization would have to be cut.

Meanwhile in Toronto, a special committee has been established to solicit funds for Greek earthquake relief. Ontario Hydro Chairman Robert Saunders has been appointed honorary chairman and an initial goal of $125,000 has been set.

Record Enrollment in City Schools Certain

A record high enrollment in Greater Victoria School District of more than 14,000 pupils was forecast today by J. F. K. English, senior municipal inspector of schools.

About 1,000 more students are expected over last term when schools open September 8.

The teaching staff has increased by 38 teachers to 500, Mr. English said.

Despite a general teacher shortage, all posts in the Greater Victoria school district have been filled, Mr. English said.

"We hope we will have sufficient accommodation," he added, referring to alterations and reconversions now underway.

"There is no prospect at this time of a shift system having to be instituted."

Reserve Army Groups Off to Manoeuvres

Four Victoria reserve army units will be represented next week in "Exercise Buffalo," largest peacetime exercise in Canada, which is to be held at Wainwright, Alberta.

Men will be leaving Victoria Friday to take part in the exercise.

The Canadian Scottish Regiment is sending 24. Other units participating are Fifth Area Signals Squadron, 40th Technical Squadron and 13th Field Ambulance.

The men from here will join others in Vancouver Friday night and head for the exercise aboard a special CNR train.

A total of 400 B.C. reservists will participate in the division-size scheme which will include Alberta reservists and many active force troops.

First Beacon Hill Concert of Series Scheduled Friday

First of two Friday night variety concerts will be presented at 7.30 p.m. tomorrow in Beacon Hill Park through cooperation of the city parks committee and the Victoria Musicians' Union, through the Music Performance Trust Fund.

Fred Usher and the Hometowners will be featured at both Friday night concerts, the second scheduled for Aug. 28.

A Scottish theme will be featured at tomorrow's performance. Appearing on the program will be baritone John Dunbar, Highland dancer Heather Duncan, piper Jamie Troy and the versatile entertainer Reg Stofer.

Sunday afternoon at 3, another Musicians' Union band concert will be given in the park with Harry Bigsby conducting.

Funeral Saturday For Mrs. C. Ross, Soldier's Widow

Funeral services will be held Saturday for Mrs. Catherine H. Ross, widow of the late Col. Lorne Ross, DSO. Mrs. Ross died Wednesday in St. Joseph's Hospital, at the age of 68.

Born in Cataract, Ont., Mrs. Ross taught school for some years in Saskatoon before her marriage.

She was married in 1911 and followed her husband to England during the First World War when he was the commanding officer of the 67th Western Scots.

Mrs. Ross resided here for 41 years and until recent years was very active socially. She had been living in the family home at 942 Rockland Avenue. Her husband died in February, 1951.

Services will be held at 1.30 p.m., at the Hayward Funeral Home. Rev. J. G. Brown will officiate.

Cremation will precede interment in the family plot at Royal Oak cemetery.

She leaves one son, Kenneth C., of Portland, Ore.

TOPICS OF THE TIMES

The annual convention of the Ancient Order of Foresters, B.C. District, concluded in the Orange Hall, 725 Courtney Street, Tuesday night.

J. E. L. Muir of Nanaimo, District Chief Ranger, presided at the meeting, attended by delegates from Fernie, Nanaimo, Vancouver, New Westminster, Wellington and the three courts of Victoria.

* * *

Oak Bay Fire Chief Ed Golder Clayards, hospitalized for a long time with a virus ailment, has recovered to the point where he has been released from St. Joseph's Hospital. His doctor, however, has ordered a quiet convalescent period. The chief lost 35 pounds while in hospital.

* * *

Donald Barry Michael, 1411 Palmer, today told Magistrate A. I. Thomas in city police court that he would serve the six days in jail rather than pay $15 in traffic fines.

The motorist was fined $10 for exceeding the speed limit and $5 for a meter violation. Magistrate Thomas also forbade him to drive for a year.

* * *

The Greater Victoria Folk Dance Council to co-ordinate the western dance groups and the various national dancing clubs was organized at a meeting Wednesday night at 1012 Douglas Street.

Mrs. M. Robbins will serve as temporary chairman and Miss Nettie Mitchuk as secretary.

The organizations represented at the meeting were the Double Ds, the Jeans and Bonnets, Let's Dance Club, Mount View High School, the Ukrainian Dance Group, the Victoria Ballroom Group, and several schools.

* * *

A child playing with matches was responsible for a fire in the utility room of a home occupied by Mr. and Mrs. J. Davies, 241 Niagara, Wednesday night, city fire officials reported. Firemen quenched the fire before serious damage was done.

* * *

Donald M. Cox, assistant commissioner in charge of hospital services of the B.C. Hospital Insurance Service, has been elected as Canadian delegate at large in the House of Delegates of the American Hospital Association. Mr. Cox succeeds Dr. Harold E. Baird of Regina.

The association embraces several thousand hospitals in the United States and many of the larger hospitals in Canada.

* * *

Harion E. Hubbard, 871 Brett, and Ronald A. McLaren, 2867 Inez, each was fined $10 in city police court today by Magistrate A. I. Thomas for traffic infractions. Hubbard was fined for ignoring a red light, McLaren for running over fire hoses at a fire scene. Both pleaded guilty.

* * *

Rezoning of the north side of Hillside Avenue between Wark and Quadra from apartment to commercial to permit erection of a building to house a store and bank with office space above was requested at City Hall today by S. S. Penny, barrister and solicitor on behalf of unnamed owners.

Nursing Home Plan Needs Legislation, Mayor Contends

Special provincial legislation is necessary before the city can contribute its $150,000 share toward a $450,000 addition to Victoria Nursing Home on Gorge Road, Mayor Claude Harrison said today.

He contended approval of the ratepayers for the transfer of the funds from land sale revenue to the Nursing Home Society would not make the move legal.

The provincial government by an order-in-council Tuesday approved transfer of funds, providing a by-law was put to the people.

The mayor said both the city solicitor and outside legal counsel had advised the city that special provincial legislation is necessary. Such legislation he said would have to make it clear whether or not the city is responsible for funding the nursing home.

Inquest Ordered

(Special to the Times)

CAMPBELL RIVER — Clement Sauer of Willow Point, near here, a well-known accountant, was found dead from gunshot wound at his home Wednesday afternoon.

An inquest will be held Friday.

Leave From City Job Refused MLA-Elect

Mayor Claude Harrison wrote to Victoria MLA-elect Percy Wright today stating his request for leave of absence from the post of assistant city clerk to attend the fall session of the legislature "cannot be granted."

The mayor said the next move was up to Mr. Wright; but Mr. Wright showed no indications of making any move today.

"No comment," he said.

The ticklish situation could wind up in the lap of City Council, despite the mayor's belief that there is no need for such action. Some aldermen, it is believed, would support Mr. Wright's application for leave of absence.

Mr. Wright applied for leave to City Manager Cecil Wyatt. Mr. Wyatt in turn asked for a recommendation from City Clerk Frank Hunter, Mr. Wright's immediate superior.

LEGAL STAND

Mr. Hunter recommended that leave be granted. Mr. Wyatt wrote Mr. Hunter again quoting City Solicitor Arthur Patton to the effect that the city legally could not grant the leave. Mr. Wyatt himself made no recommendation.

There the matter stood until the mayor's action today. None of his superiors has yet advised Mr. Wright that he must either give up his post at City Hall or resign his seat in the legislature.

No-one apparently wants to. In the meantime, Mr. Wright is sitting tight, with "no comment" to all queries.

MAYOR'S LETTER

Here is the text of the mayor's letter:

"In order that there may be no misunderstanding and so you may be fully aware of the legal angle in this matter I enclose a copy of a letter written by the city manager to the head of your department, Mr. Hunter.

"From this letter it is obvious that the opinion of the solicitor is that a leave of absence cannot be granted you for the purpose requested, under the municipal laws governing the corporation of the city of Victoria.

"It seems to me that the matter is now in your hands to consider so that no embarrassment to you will ensue."

Mr. Hunter in his recommendation to the manager said he did not approve the principle of municipal employees seeking office, but since the City Council and mayor had authorized Mr. Wright to run for office, knowing he might be elected, that leave should be granted.

Mr. Wright, a Social Credit candidate in Victoria riding, won his seat by a large majority along with two other Socreds, Mrs. Lydia Arsens and W. N. Chant.

Mainland Meeting Averts Strike of 20 Glassworkers

Don Bushell, business agent for Victoria glassworkers, returned today from Vancouver where a settlement was reached covering 20 men employed here by Hobbs Glass and O'Neil Glass and Paint Co.

Workers at the two shops voted last week in favor of strike action in support of demands for new contract changes.

Mr. Bushell said negotiators had entered into an agreement not to disclose terms of the settlement but described the outcome as "satisfactory."

It was understood from Vancouver sources that the new contract provides a wage boost of seven cents an hour for journeymen and five cents for other employees. Both parties had previously agreed to these terms

Dispute centred around a welfare plan and union shop provision.

PAGEBOYS TO MISS SESSION

Youthful pages with their colorful uniforms will be missing from the first session of the 24th Legislature which opens September 15.

The government will not hire them for this session because it would necessitate taking them from school at the start of a school term. This is not a problem at regular spring sessions because the boys are chosen from advanced students and the time out of school doesn't hinder them.

Several boys, however, will act as pages for the opening day ceremonies. From then on the job will be done by adults.

CCL Body Asks Early Start on Health Scheme

The Victoria Labor Council (CCL) is to ask the St. Laurent government to wast no time in establishing a national health insurance scheme, which was outlined as a Liberal objective in the recent election compaign.

At a meeting of the council Wednesday night, those in attendance held that a national health scheme would benefit workers of the country, and decided that pressure should be brought on the government to have it carry out at the earliest date its committment on this matter.

Council members were disturbed by the number of firms in this area which did not provide employees with three consecutive hours in which to vote on Aug. 10. A specific complaint was laid against a Victoria laundry firm which kept its employees working until five o'clock on election day.

ASK The TIMES

Q.—Who or what was Bucephalus? O.T.

A.—The favorite war horse of Alexander the Great, a Thracian animal. After he had died in 326 B.C. Alexander, in commemoration, built the city of Bucephala, believed to have stood opposite the site of the modern Jhelum.

Q. — 1, Do the little 5-cent pieces have any value these days other than their face value? 2, Do the little Newfoundland ones have any added value? J.S.

A.—1, As they are out of circulation, the little old Canadian 5-cent coins all have some premium value among numismatists, though for the most part the added value is small. The most valuable by a wide margin is the 1921 coin, as it is said there are only 9 or 10 known to be in existence. 2, The Newfoundland coins are similar to the Canadian ones in value. Those as early as 1865, and from then up to and including 1885, are said to be of interest because of their premium value.

Anyone wishing a question answered is invited to send the problem along to The Times, addressed to "Ask The Times" Editor. Questions and answers will be published daily.

All questions should deal with matters of fact and be of general interest.

KNEW PERILS OF PIONEERS

Victoria Native Son Dies After 90-Year Adventure

William Thomas Paul Westwood is dead at 90.

Born in Victoria, he packed the adventures of three average men into his lifetime before he died, Wednesday, in Vancouver.

Born in the home of his pioneer parents in a long-since vanished house on Fort Street, he was the twelfth son of the family. Years before, his father and mother had crossed half the continent by covered wagon and ox-team to hunt gold in California in 1849.

But the gold was elusive.

The family moved to a farm homestead at East Wellington, close to the little fort at Nanaimo.

He could recall that, as a boy, his work on that same farm was hampered by wolves; and he had heard the cries of marauding Indians.

He traveled extensively all over Canada and the United States.

Mr. Westwood was the last of his brothers and sisters to survive. A nephew is Earle Westwood, former mayor of Nanaimo.

Remote creeks of Vancouver Island and the mountains of the mainland knew him as a prospector. He developed coal mining at East Wellington. He was an expert waterman and poled logs from Departure Bay to the former Haslam Mill, near Nanaimo, and he spent several years in the Yukon in the gold rush of 1897-98.

Mr. Westwood leaves two sons, a daughter, 13 grandchildren and two great-grandchildren.

The funeral will be at Nanaimo on Monday.

10,000 GUESTS AT NAVAL ESTABLISHMENT

By PETER LOUDON

Navy Goes for Wetter Water But Visitors Thought It Joke

Visitors smiled and walked past one of the most astonishing displays offered by the RCN in a Navy Day "open house" at HMC Dockyard Wednesday. They thought it was a joke.

The exhibit was marked with a sign reading "Wetter Water." That was enough for most people.

"Water is water and nothing is wetter and the navy is pulling our leg," said the knowing smiles.

"How wrong can you be?" asked Lieutenant G. Lay, base chief of the dockyard fire department, as he set about explaining wetter water.

Wetter water is produced by adding a detergent in a carefully measured amount to ordinary Adam's Ale.

A red capsule weighing two or three pounds is placed in a glass cylinder through which the hose water flows. The capsule affects the water so that it loses its viscosity. That means it is more completely absorbed, the lieutenant said.

In paper, bedding, hay, sawdust, baled commodities or cargoes such as coal, wetter water is five times as penetrating as ordinary H20.

As the capsules only cost in the neighborhood of $7 each it is readily seen how valuable wetter water will prove in extinguishing troublesome smouldering fires, nightmare of the sailor far from land.

Firemen demonstrated the wetter water on their waterproof coats. Where normal water would run off the coat, wetter water was instantly absorbed. By quitting time the firemen looked like drowned ducks.

And speaking of ducks, the lieutenant swears that if you drop a duck into wetter water it sinks, suddenly—and with a very astonished look on its face!

Ten thousand spectators visited the naval establishment following the parade Wednesday. They poked into shops and ships and enjoyed free tours of Esquimalt harbor.

Sailors of the United States Navy joined with Canadian troops of three services for inspection tours. They were off an American destroyer-escort which also hosted visiting Victorians.

A torpedo was fired from Korean veteran HMCS Sioux for thrilled watchers. It was brought up short by a rope leash.

Navy aircraft circled the harbor through most of the afternoon, diving on fireboats who shot tons of water skyward through high-pressure jets at the "strafing" foe.

Frogmen vied with gunners' parties and a monstrous invention of the mechanical training establishment which "forged men for the RCN" in crowd-pleasing displays.

Sunset ceremonies on the lawns of the Legislative Buildings concluded Navy Day. The band of HMCS Naden, and armed color guard and a battery of saluting guns performed for one of the largest crowds ever to turn out for the evening display.

SHOPPING GUIDE

Simulated Plastic Handbags Look Like the Real Thing!

By PENNY SAVER

Ostrich-skin handbags rate an "A" for popularity this year. In fact, I'm beginning to think that you gals like them just as much as snakeskin or alligator, when it comes to choosing a handbag to top your list of favorite accessories! Today, I'm letting those of you who have a yen for an expensive bag (but can't quite afford it) in on a little secret. It's just this: there are some imitation ostrich bags on sale in town now, and I'm willing to bet anybody that if one was placed alongside the real thing, you'd have quite a time trying to tell which was which!

If you decide to stick to your favorite snakeskin or alligator this season, then there are a variety of excellent imitations of those, too! If you've got some reptile shoes already, why not try to match them with one of these bags . . . I think you could do it! Prices of all three "skins," which, by the way, are made from plastic, range from $5.95 to $9.95.

* * *

You seldom see a linen handbag around, although linen is always popular in the summer months. Guess that's because a fabric bag is so hard to keep clean. Seems a shame, though, that one can't carry a purse to match summery linen dresses! That's why I'm so enthused about the imitation linen handbag . . . also made of plastic. It looks just like the fabric, yet washes clean as new with just a touch of a damp cloth! In green, blue or pink, they cost $2.49.

* * *

Mmmmmm! . . . just look at it sparkle! I mean that little fully-sequinned evening bag. It's so dainty, yet I've found that though small, a pouch-shape bag can hold a lot of odds and ends. Good heavens! Price is just $3.95!

Now a German-made evening purse of gold mesh, although not so dazzling, looks almost elegant! An oblong-shaped pouch, it costs $5.95. That's also the price of the ever-popular French bag of gold and pastel brocade. Milady, you'll be the belle of the ball!

WHY GROW OLD?

By JOSEPHINE LOWMAN

Girls Who Work at Desk Must Fight That Spread

Not all "office broadsides" are mailed out. Many of them are sitting right at their desks.

I have before me a letter which says, "We are three girls who work in the same office. We all have nice figures except for one fault. We are not overweight but we have bulges on our thighs and larger-than-we-like back hiplines. We sit all day long. How can we overcome these figure handicaps and avoid them in the future?"

When one sits all day long at a job the thigh and hip muscles are little used and the pressure of sitting spreads the thighs and the hips. Special exercises which help minimize the daily habit of sitting are most helpful. Also the manner in which you sit can make a difference.

I have been conscious of this problem because I myself have sat at a typewriter much of the past 17 years. I have been aware of the figure problems involved. If you sit with your back straight and your tummy pulled in you have a very good corrective exercise for the back and the abdomen. Of course this does not take care of the thighs and the hips.

I myself sit most of the time on the very edge of the chair, with just enough hip on the chair to keep from falling off and my spine straight. I realize that unless you are accustomed to holding your back straight without support this might be very tiring. However, it does do away with the hip and thigh spread.

Good posture, however, minimizes the spread of the hips and thighs even though you have back support. Try the following two manners of sitting and you will see what I mean.

1. Slump in your chair and feel the pressure on the hips and thighs.

2. Sit with your hips touching the back of the chair and your spine straight, leaning forward from the waist, back still straight. This way the body is in balance even when sitting, and I think you will find that there is much less pressure on the hips and thighs.

If you would like to have my hip reducing or thigh reducing exercises, send a stamped self-addressed envelope with your request for leaflet No. 3, "Hip Exercises," or No. 4, "Thigh Exercises," to Josephine Lowman in care of this newspaper.

by Alice Brooks

Star of Her Class!

She'll be the prettiest scholar of all in this middy dress with the embroidered anchor and stars. So crisp and fresh—make another version in plaid 'n' plain.

Pattern 7019: Child's sizes 2, 4, 6, 8, 10. Tissue pattern; transfer of 18 embroidery motifs. State size.

Send twenty-five cents in coins for this pattern (stamps cannot be accepted) to The Times, Household Arts Dept., 60 Front St. W., Toronto 1-A, Ont. Print plainly name, address, pattern number and size.

Ten complete patterns to sew, embroider, crochet — printed right in the Alice Brooks Needlecraft Book! Plus many more patterns to send for—including ideas for gifts, home accessories, toys, fashions! Send 25 cents now!

by Anne Adams

Week's Sew-Thrifty

THE ONE-YARD SKIRT! Stretches your wardrobe! Balances your budget! Here's your chance to have many skirts at the cost of one. Or, buy a stunning remnant and have something that is couturier-beautiful. Easy sewing—a beginner's work can look professional! Pattern 4555: Misses' waist sizes 24, 26, 28, 30, 32. One yard 54-inch for all given sizes.

This pattern easy to use, simple to sew, is tested for fit. Has complete illustrated instructions.

Send 35 cents in coins (stamps cannot be accepted) for this pattern. Print plainly size, name, address, style number.

Send order to Anne Adams, care of The Times, Pattern Dept., 60 Front St. W. Toronto 1-A, Ont.

TODAY'S RECIPE

TROPIC TOP SALAD

Ten peach halves, 1 large apple, ½ cup diced celery, 1 (3-ounce) package cream cheese, ½ cup crushed pineapple, few grains salt, salad greens.

Drain peaches thoroughly. Dice apple and combine with celery. Soften cream cheese with a fork, and gradually blend in undrained pineapple and salt. Arrange two peach halves, cup side up, on each garnished salad plate and heap with apple and celery mixture. Spoon cheese-pineapple mixture over all. Serves five.

AS WE LIVE

Snoring Husband Keeps Wife Awake, Fretful

By ELIZABETH B. HURLOCK, PhD

Snoring is a real disturbance to restful sleep for those who must listen to it. What can a wife do when her husband snores? A lady says:

Q. "My trouble may be a little out of your line but, if I could have some help, it would surely improve the peace and quiet of our home. The trouble is that my husband snores at night and disturbs my rest so much that I am cross and irritable from lack of sleep. He insists on sleeping with me so unless I sleep from pure exhaustion, some nights I get very little rest and the effect this is having on my nerves is very bad. Do you know a solution or even a helpful suggestion?"

Hurlock

A. Surely your husband must realize, when you tell him how much he snores at night and how much this disturbs your rest, that it is up to him to co-operate in any way he can to reduce the problem to a minimum. That is only what one should expect from anyone.

Ask him, then, to go to a doctor and be examined to find out why he snores. The chances are that he has enlarged adenoids. If so, they could be removed with a very simple operation. Adenoids are obstructions to the nasal passage and they invariably cause people to breathe heavily during the time they are awake and to snore during sleep.

From your husband's angle, it is important too to have this matter checked. Snoring keeps him from sleeping as soundly as he otherwise would and he, too, does not get the rest he needs. During the day, he uses up more energy breathing than he should and this leads to fatigue.

Until the snoring is corrected, why not stuff cotton in your ears at night to prevent your hearing? Or you can buy regular ear-toppers at any drug store and these work in much the same way as cotton does. The important thing for you is to get your rest at night.

As a special service to our readers Dr. Hurlock has written a 64-page booklet, "You and Your Problems." For your copy send 15c in coin with a self-addressed stamped envelope to this newspaper.

Softer Hair-Dos Suit Many Older Women

The hatlessness of, summer gives one a good chance to observe the condition of women's hair.

Have you noticed how many older women are still continuing to give themselves (or have given to them) tight permanents? They're much too busy to set their hair often. The result is a frizzy, wild look. A very soft permanent, or no permanent at all if the hair has the slightest tendency to wave, can go without a setting and have a much better look than can a tight permanent.

Other hair mistakes still being made by the older generation of women are sausage curls and set-looking waves. The younger generation of women doesn't, as a rule, go in for these things. Young girls learn much in a beauty way from their mothers but, in this one instance at least, the older women may profitably pay some attention to the younger ones.

How smooth, neat and natural are the styles most of the younger girls choose! No sausage curls or precise waves for them. Why not adapt the same to yourself? If the young girls you see have page-boy hair styles—a timeless and pretty style—you might copy the smooth neatness but not the length. Short hair is most flattering to the majority of older women.

The thriftiest buy for pickling is the best quality vinegar

A real bargain at pickling time is the biggest, thriftiest size Heinz packs—the gallon jug of sparkling White Pickling Vinegar which made Heinz own pickles famous.

When you buy this package you can cut your pickling costs by 2½¢ per cup as compared with the smaller containers.

This crystal-clear vinegar guards the natural colours and fresh garden taste of your choice vegetables and fruits. Its mellow, aged-in-wood pungency adds zest and piquancy to whatever you are canning. Its uniform strength makes it an ideal preserving medium.

HOW TO SAVE 2½¢ ON EVERY CUPFUL YOU USE

When pickling time comes around the big gallon jug is far more economical than smaller bottles.

HEINZ VINEGARS

V-2538

57

● SAVE TIME
● SAVE DRUDGERY
HAVE YOUR VENETIAN BLINDS LAUNDERED

"New" Machine Process Makes Them Sparkle
Phone B 6612
VENETIAN BLIND LAUNDRY
SUN RAY PRODUCTS LTD.
2811 Douglas Street
One Block East Fountain Circle on Right.

Try Heinz Recipes Buy Heinz Vinegar For Perfect Pickles

If the jug you buy does not have our pickling recipe book attached, write for "Pickling Success," to H. J. Heinz Company of Canada Ltd., Department S.P., Leamington, Ontario.

FREE!

Part-Time Hobby Full-Time Pay

Start a Business of your own

An Ideal Hobby that is interesting—is proving profitable—and suitable for your own home. Breeders of South American Chinchilla are enthusiastic because there is a special thrill in raising these little "jewels" of the animal kingdom. Not only are high-grade chinchilla worth their weight in gold — they are easy to raise — take little space—feed costs are low—they are clean, odorless and vermin-free. Guaranteed high-grade breeding stock is available at this ranch.

Get the Facts · Widespread Sales and Service Connections · Ask for our Brochure, an interesting story · Cages and Supplies in Hand. Phone for interview, E 2064, or see H. B. Dawson, 10 Douglas St.

Nomavi Chinchilla Ranch
D. V. NUNN, Ranch Manager West Saanich Road

YOU'LL SOON BE SEEING LAMBEAU

Leaders in HARDWARE and HOME FURNISHINGS

STORE HOURS: 9 a.m. to 5 p.m.; Wed., 9 a.m. to 1 p.m.
Phone G 1111

At Mc&Mc's Save on Preserving Crocks

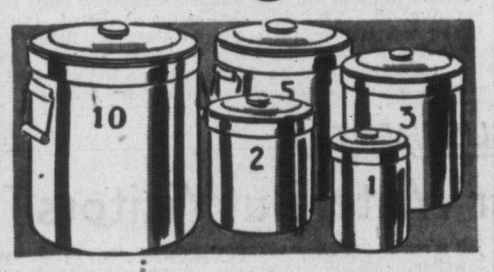

3-Gallon Size, Each 3.75

First quality stone crocks complete with lids. Three popular sizes to choose from, for pickling of all kinds, preserving beans, beets, eggs and ideal for storing Christmas cakes. Buy now at these low prices.

1-gallon size ..... 1.35 2-gallon size 2.39

Extra lids available.

Kitchenware, Main Floor

SPECIAL

for a limited time only

SAVE 16c

on a 64 oz. jug of

Perfex BLEACH

SAVE MONEY ON BREAKFASTS!

Eat nourishing NABISCO SHREDDED WHEAT

(100% Whole Wheat including the bran and wheat germ)

SW-2053

Ideal for Regularity!

OF PERSONAL INTEREST

Honored at Tea Towel Shower

Mrs. E. G. Rolse and daughters, Misses Hughene and Claudette Rolse, 1199 Tattersal Drive, entertained recently at a tea towel shower honoring Miss Joscelyne Provan, bride-elect. A corsage of carnations and sweet peas was presented to the bride-elect. Her mother, Mrs. W. Provan, and mother of the groom-elect, Mrs. A. McGregor, received corsages of mauve asters and sweet peas. During the evening the guests made trousseau outfits for a bride doll, which was later presented to the honor guest. Guests were Mrs. M. King, Mrs. J. Rolse, and Misses Jean Provan, Doreen Pearson, Josephine King, Eleanor Morrison, Frances Magee, Gail Scharback and Barbara Brennan.

Friends Honor Kathie Willard

Mrs. R. Berry and Miss K. Tayler were co-hostesses recently at a kitchen shower honoring Miss Kathie Willard, at the home of Mrs. Berry, 1011 Packington Street. A decorated turquoise box contained gifts and vases of gladioli decked the rooms. A bowl of carnations centred the refreshment table. Guest of honor was presented with a corsage of red roses and her mother, Mrs. C. N. Willard, and mother of the groom-elect, Mrs. R. Fairservice, received corsages of pink and mauve gladioli respectively. Invited guests were Mrs. A. Weihgarber, Mrs. R. Williams, Mrs. P. Herold, Mrs. E. Welsh, Mrs. C. Curtis, Mrs. R. Welsh and Miss P. Tayler.

Reunion on 80th Birthday

Mr. Charles Denby, who came from Millbrae, Calif., to attend the 80th birthday celebration of Mr. Harry E. Levrick of Langford and Victoria, was host at a dinner party in the Empress Hotel Wednesday evening in honor of Mr. Levrick. Other guests were Mrs. H. Gorick and Mrs. J. Lamont of Hammond, B.C.; Mrs. A. W. Levrick, St. Louis, Mo.; Mrs. A. V. Levrick, Regina; Mrs. J. Knape, Langford, and Mrs. W. Robertson, Victoria.

Also here for the birthday celebration are Mr. A. V. Levrick and his grandson Gordon, Mr. A. W. Levrick and his son William. All the visitors are guests of Mr. and Mrs. John Knape at Langford and Mr. and Mrs. W. Robertson, Chambers Street, Victoria.

Returns From England

Miss Pat Richardson, daughter of Mr. and Mrs. F. V. Richardson, 247 Denison Road, returned last week from a four-month vacation in England, where she attended the Coronation, and later traveled in France.

Farewell Dinner Party

Mr. and Mrs. Roy Hundleby, 1520 McRae Avenue, entertained at a family dinner party recently to honor Mr. and Mrs. A. H. Hundleby, 1745 Davie Street, who are leaving next week for a three-month holiday in England, with stopovers in Vancouver and Calgary to visit relatives. Other guests were Mr. and Mrs. Maurice Hundleby, Mrs. D. Tickner, Mrs. A. Townsend and Mr. A. Hundleby.

Here From Edmonton

Mrs. L. J. Bradbury and sons, James and Keith, Edmonton, are visiting at the home of Mrs. Bradbury's parents, Mr. and Mrs. S. H. Fairbanks, on Donald Street.

Miscellaneous Shower

A surprise miscellaneous shower was given recently by Miss Audrey Goodmanson, Passmore Apartments, 1122 View Street, to honor Miss Margaret Standing, popular bride-elect of this month. Corsages were presented to the honor guest and mother of the groom-elect, Mrs. E. O. Newton. Gifts were concealed in a "pot of gold at the foot of a rainbow." Invited guests were Mrs. M. Tutt, Mrs. B. Lawrence, Mrs. E. Browne, Mrs. J. Burchill, Mrs. E. Wilson Mrs. K. Reed, Mrs. B. Fitzgerald, Mrs. M. Briggs, Mrs. M. Smith, Mrs. D. Mobley, Mrs. E. Brownly, Mrs. E. Pearson, Mrs. M. Rust, Mrs. R. Ferriday, Mrs. J. Hughes, Mrs. C. R. Goodmanson, Mrs. E. Taylor, Mrs. E. Purdy and Misses P. Fisk, W. Robinson, L. Brown, W. Tappin, S. Scowcroft, M. Gilmore, A. Goodmanson, D. Elsdon and Ivy Bulmer.

CLUB WOMEN'S NEWS

Women of Moose—Senior regent Dolcina Guelpa presided at recent meeting of Chapter 25, Women of Moose and plans made for the following activities: Fall bazaar in October, Klondike night in co-operation with men's lodge No. 1390 the same month, and also a mid-October banquet. Assistance will be given the Old Age Pensioners' tea on Sept. 5 and plans are being made for bowling club with Graduate Regent Amy Hopley, B 1381 in charge. Mrs. F. Benzie reported visits to sick and donation to Barbara Green's food stall. Twenty-five dollars was donated to the supreme national convention parade of dollars for the building of a new Moosehart high school. Two new members, Bertha Young and Grace White were initiated and supper served under convenership of Violet Oakland. Plans were discussed for a beach party on Saturday at 7.30 p.m. at the home of Mrs. F. Wetherall, Agate Lane, Cordova Bay.

WOMAN COMMENTATOR HAS JITTERS DURING COUNT

TORONTO (CP) — Margaret Aitken, elected to the House of Commons for York Humber as a Progressive Conservative, says it was "quite a week of suspense" waiting for word of Tuesday's official count in the riding. Unofficial returns earlier had her Liberal opponent winning.

The 44-year-old Toronto newspaper columnist said today:

"I must admit I put in quite a week of suspense . . . Although we were confident that our figures were right we had to wait until we got the official count."

In her column "Between You and Me" in The Telegram, Miss Aitken commented on her victory:

"Hey, Ma, I did it!"

The official count gave Miss Aitken 11,175 votes as against 11,097 for Liberal Ken Thompson. She was the fourth woman elected in the Aug. 10 general election.

There was no indication that Mr. Thompson would request a recount.

COPP'S 1c SHOE SALE

No Exchanges or Refunds

ENDS SATURDAY

Example—
Buy One Pair, Regular Price 3.95
You Get an Extra Pair for only ..... .01
TOTAL 3.96

Have You Ever Seen a Better Way to Beat Today's High Cost of Living?

COPP THE SHOE MAN
1316 DOUGLAS STREET

Plan Early Fall Wedding

A September wedding is foretold in the announcement by Mr. and Mrs. William H. Ross, Alberni, of the engagement of their only daughter, Audrey Louise, to William Michael George, son of Lieut. and Mrs. William S. George, Victoria. Rev. P. Horsefield will officiate at the ceremony, to be held Sept. 12, at 7.30 p.m., in All Saints Anglican Church, Alberni. Miss Ross has chosen Mrs. Jean Harvey, Nanaimo, matron of honor; her cousin, Miss Eleanor Dent, Youbou, bridesmaid, and little Gail Heinrich, Alberni, and Lee Traynor, Nanaimo, flower girls. Norman George, brother of the groom-elect, will be best man and Walter Pickering and Dan Ross ushers.

Education for Farm Women High on Agenda at ACWW Meeting

TORONTO (CP) — Teach a young farm woman to read and write and you've taken a long step toward improving her community in an underdeveloped part of the world.

That's the view taken by the triennial meeting of the Associated Country Women of the World which Wednesday adopted a resolution urging UNESCO to increase its help toward providing basic education for rural girls in such areas.

The resolution, introduced by representatives of the National Home Demonstration Council of the United States, said two-thirds of the people of the world are rural and half are illiterate.

HELPS FAMILY

"Illiteracy is a barrier to balancing food and people," it said. "And educating a woman tends to educate a family."

Mrs. Matilda Greiss of Cairo, Egypt, said that in the last 15 years there has been a movement toward increased education of farmers in her country. She said that in recent years UNESCO has helped with economic, civil, social, recreational and cultural programs.

The conference reaffirmed its support of the objectives of the United Nations and urged that the UN effort be increasingly used to provide technical assistance, particularly in dealing with underdeveloped countries.

Another resolution proposed that ACWW essay contests, until now confined to home conditions of members, be broadened under the general theme of what the organization is doing to contribute to world peace.

Prize winners in the essay competition on "The Rural Home," announced Wednesday night, were: Mrs. Laura Petinnen, Finland; Mrs. J. Macdonald, New South Wales; Mrs. Hans. F. Hinrichsen, Clinton, Iowa; Catherine Hargreaves, 18, Lancashire, England; Mrs. Oledal, Sweden; Mrs. J. Jonkhans-Steerburger, Holland: and Mrs. Beekhoff van Selms, the only prize-winner present at the convention.

Delegates discussed women's place in politics and a delegate from India appealed to Egypt to give its women the vote.

"Although 88 per cent of the women in India are illiterate, they have the vote and almost all of them exercise their franchise," said the delegate.

A Finnish delegate struck a dissenting note by saying:

"It is all very well to shout for more women in influential positions. But first you've got to educate the women of the world, particularly in underdeveloped areas. The ACWW should concentrate on helping women to understand their responsibilities before encouraging them to step up to the same political levels as men."

PRESIDENT IS NAMED

TORONTO (CP) — Mrs. Alice Berry of Queensland, Australia, was elected president of the Associated Country Women of the World Wednesday night at the seventh triennial conference here.

She succeeds Mr. Raymond Gsayre of Ackworth, Ia., who has been head of the ACWW since 1847.

When in town be sure to STOP at the MONEY-SAVING
BARGAIN SHOP
738 Fort Street
Cotton Marquisette, per yard ..... 5¢

Lace Takes Lead in the Fall Picture

LONDON (CP) — Lace is expected to be one of the leading fashion materials in the coming months, boosted by the Royal Family and others.

Queen Elizabeth led the way in the lace vogue since she was painted last year in a wonderful gown of Nottingham lace. Princess Alexandra, young daughter of the Duchess of Kent, wore an exquisite lace gown at the Coronation, the design being marguerites with the centres picked out in gold thread.

Heavier laces are being used for the severe but smartly tailored suit usually with a taffeta base. Even the chantilly laces are being given a heavier pattern.

June Collinson, John G. Moffatt On Honeymoon Trip to Florida

Florida is the destination of Mr. and Mrs. John Gilbert Moffatt, who left on a honeymoon motor trip through the United States following their wedding, Saturday afternoon, in St. John's Anglican Church. The bride is the former June Collinson, daughter of Mrs. Elizabeth Collinson, 1036 Redfern Street. The groom is the son of Mrs. W. J. Moffatt, 15 Marlborough Street. The church was decorated with baskets of multi-colored gladioli. Canon George Biddle officiated and during the signing of the register, John Dunbar sang "O Perfect Love." Organist was Miss Joyce Richardson.

Given in marriage by her brother-in-law, Robert Hayes Acton, the bride wore a crinoline-style skirt of net over taffeta with fitted bodice and clusters of white lilacs peeping from behind gathered net at the neckline. Her chapel-length veil clouded from a bonnet-style headdress trimmed with pearls and she carried a sheath of scarlet gladioli. Her only jewelery was a strand of pearls and she wore elbow-length mitts of nylon net.

A gown of pink nylon net over taffeta with brocaded bodice was worn by Mrs. Audrey Acton, the bride's sister, who was matron of honor. Bridesmaid, Miss Lorraine Mickleburgh, cousin of the bride, wore a similar gown in blue. Both wore bonnet-style headdresses and carried sheaths of gladioli in blue and pink, respectively. Flower girl, Heather Lynne Acton, niece of the bride, wore a frock of pink and white with short skirt. She wore a floral hair bandeau and carried a posy of sweet peas. John B. Goult was best man and ushers were Walter C. Macdonald, Bruce L. Aylard and John B. Egan.

A three-tier wedding cake flanked with silver vases of carnations and sweet peas centred the bridal table at a reception at 15 Marlborough Street. Baskets of scarlet gladioli were placed on either side of the fireplace. Uncle of the bride, P. Mickleburgh, proposed the toast to her happiness.

Guests from out of town were Mr. and Mrs. R. W. Acton and Heather-Lynne, Vancouver; Mr. and Mrs. P. Mickleburgh, White Rock and Richard Blackburn, Sligo, Eire.

For traveling, Mrs. Moffatt chose a fine wool suit with pale blue and grey stripe jacket and blue skirt. She wore darker blue accessories and a corsage of pink gladioli. Mr. and Mrs. Moffatt will live in Ottawa.

Fall Hats Feature Modern Science

LONDON (Reuters) — The atom-age helicopter and that historical beauty of ancient times, Cleopatra, have inspired hats which British women will be wearing this fall.

The helicopter designed by Aage Thaarup, who has made hats for the Queen and other members of the Royal Family for years, is a small, head-hugging model, like almost all the hats for the coming season.

A tiny, shaped pill-box, in chestnut and black velvet, it has a stiff bow in front shaped like an airplane propeller.

The ancient note is struck by a deeper pill-box in grey and black velvet outlined with orange. On the front of its flat "brim," a snake's tongue is poised over a round black ornament, as if ready to strike. In mosaics and elsewhere, Cleopatra is portrayed with a band round her head and the snake poised to strike its victim.

Other clearly definable influences seen in this season's hats come from the costume of the time of Mary Stuart of Scotland, from the tricorne of Napoleonic times and the coaching days of Queen Victoria and from the headgear of the fisherboy and the ironmonger.

Keynote of many shapes is the "crescent line," inspired from the time of Mary Stuart and often emphasized by drawing upon the famous tricorne of Napoleon. On one smart black model the crescent line was stressed by iridescent plumage.

The one thing apparently essential to all hats this autumn is a feather. It may be stiff or curled, it may be long and straight like a quill, it may hug the cheeks in a graceful curve, or it may be a pompon.

There are pheasant feathers which add a foot or more to the height — or width — of the wearer, osprey, brilliantly-colored feathers which appear to come from mythical birds, and paradise plumes.

The hat itself is almost always small, head-hugging and favoring a sculptured shape.

FOR THE FALL WEDDING . . .
FLOWERS
FROM
BALLANTYNE'S

Our skilled florists specialize in wedding arrangements . . . flowers for the bride, the wedding party, boutonnieres, corsages for the mothers and floral decorations. We will be happy to attend to this important detail of your wedding.

Ballantyne BROS. LTD.
742 YATES ST. G 0555

Veto GIVES YOU ALL DAY PROTECTION
IN JUST 5 SECONDS CHECKS PERSPIRATION
33¢ 53¢ 75¢
STOPS OFFENDING ODOR

Preserve food the easy, modern way...

When you own a home freezer

It's so easy to preserve foods the modern way. You simply prepare them according to simple directions, place in wrapper or container, label, and put away in freezer. That's all there is to it!

Save Time

You can prepare a whole wonderful meal out of your home freezer in 30 minutes or less. What a blessing that is when you're entertaining or when unexpected guests arrive. The whole meal . . . from soup to dessert . . . can be stored in your freezer.

See your appliance dealer soon— start right away to give your family all the advantages of a

home freezer

B. C. ELECTRIC

Time for your fancy to turn to fall . . . to new textured fabrics, luxurious long-hair coatings, fluid lines, pretty details . . . YOUR NEW COAT! We have all the newest fabrics and styles, also tweeds and classic cashmere coats, in sizes 10 to 20. Be an early shopper and be sure of your choice.

From 49.95

FOR CONVENIENCE OPEN A ROTATING BUDGET ACCOUNT

Scurrahs
728 Yates St.
"Where Smart Women Prefer to Shop"

Back-to-School Clothes

Everyone will agree, to shop EARLY for school clothes is to assure BEST SELECTION . . . BEST VALUES, and more time to choose. And at Wilson's now we have what's needed for every age . . . good-looking, long-wearing clothes from six-year sizes to 40 and 42's in the Junior Department.

FOR BOYS
SPORT COATS
SLACKS
WINDBREAKERS
BLAZERS
SWEATERS
PYJAMAS
BELTS
TIES
SHIRTS
CAPS
UNDERWEAR
SPORTS SHIRTS
TROUSERS, in Corduroy, Flannel and Gabardine.
SUITS

FOR GIRLS
TOPCOATS
BLAZERS
TUNICS
SHIRTS
SWEATERS
SOCKS
BERETS
TIES
JODHPURS

Agents for CASH'S Woven Names
Easy identification for those clothes with Cash's Name Tapes. ORDER NOW!

Ask About Our Budget Plan Available Throughout the Store

JUNIOR DEPARTMENT—DOWNSTAIRS

W&J WILSON
1221 GOVERNMENT ST.
Serving Victoria for 91 Years

Reds Grilled Him 35 Hours Says British Executive

VIENNA — British businessman Edgar Sanders, released Tuesday after almost four years in a Hungarian prison, said Communist secret police "prepared" him for his "espionage" confession by 35 unbroken hours of questioning.

Sanders left here today for England. He boarded a privately chartered plane with his wife and three daughters who had flown here to greet him on his release.

Sanders plans to take a long vacation with his wife and family in Switzerland. His later plans would depend on his employers, the Standard Electric Company in London.

SHOULD JOIN NUDISTS

LONDON (UP)—Richard Englis was fined 10 shillings ($1.40) Wednesday for swimming in a public pond wearing only a piece of white cloth four by five inches.

ON STAGE
Comedy Hit
"GIGI"
Stars NORMA MACMILLAN
NIGHTLY 8.30
Tickets at theatre daily from 11 a.m.
Beacon 0411
totem theatre
Government St., at Cormorant
"The Living Theatre in the Canadian West"

STARTS TODAY! TWO DYNAMIC HITS!
DOORS OPEN AT 1.00 P.M.
"CHAMPION" KIRK DOUGLAS
ADULTS ONLY
PLAZA
Also BODY AND SOUL JOHN GARFIELD

Tillicum OUTDOOR
LAST TIMES TONIGHT
BETTY HUTTON — CORNEL WILDE
CHARLTON HESTON — GLORIA GRAHAM
AN ALL-STAR CAST — CECIL B. DE MILLE'S
"The Greatest Show on Earth"
Show Starts at 8.35
No Passes Accepted for This Picture

VISIT THE LOVELY
TERRA COTTA ROOM
OPEN DAILY
FOR LUNCHES AND DINNERS
12.00 - 2.00 and 5.30 - 11.00
Exclusive, Quiet, Dinner Music—Located in Dominion Hotel
PAUL'S RESTAURANTS LTD.

Quality From Coast to Coast
MELCHERS
RYE Aristocrat 8 years old
Anniversary 5 years old
Viscount 4 years old
Melchers Special Reserve 3 years old
GIN London Club London Dry
insist on
melchers
Real Rye AND QUALITY BRANDS
Coast to Coast
This advertisement is not published or displayed by the Liquor Control Board or by the Government of British Columbia.

Canada Yachts To Compete for Duke's Trophy

New Prize Offered For Dragon Class

MONTREAL (BUP)—The Duke of Edinburgh, himself an enthusiastic yachtsman, has presented a trophy to be competed for each year in Canada by yachts of the Dragon class, the Canadian Yachting Association announced today.

The Duke frequently sails the Dragon class yacht Bluebottle in sailing races in England and recently was her helmsman during the regatta at Cowes. The yacht was presented to Queen Elizabeth and the Duke as a wedding gift by the Island Sailing Club, Isle of Wight.

A spokesman for the Canadian Yachting Association said the number of Dragons in Canada had grown from two in 1951 to nine last year and 21 this year.

"In our opinion this evidence of the personal interest of the Duke of Edinburgh in Canadian yachting will create a new interest in this particular class of yacht, and in sailing generally thruoghout Canada," the spokesman said.

The Dragon was designed by John Anker, of Norway, and is what is known as a one-design class. Each yacht has these dimensions: overall length 29 feet 2½ inches, water line length 18 feet 8½ inches, beam 6 feet 4 inches, draft 3 feet 11 inches, sail area 236 square feet.

Socred Organizer Will Demand Recount

EDMONTON, Alta. (BUP)—National Social Credit organizer Orvis A. Kennedy said today he would insist on a recount of federal election ballots in the Edmonton-Strathcona riding in which he ran.

The final official count showed that Alderman R. F. L. Hanna, the Liberal candidate, edged Kennedy Aug. 10 by 174 votes.

Social Credit headquarters said that 212 ballots were rejected in the official count, but a recount might have them ruled valid, with the possibility of a change in the outcome.

USED CAR?
See Wilson Motors' List
Page 20

TRY FAIRFIELD TAXI
B 6341 or B 1217
Under New Management

DRIVE TO A FAIRYLAND Of Flowers - the
BUTCHART GARDENS
Dramatically Lighted Every Night From Dusk Till 11.30
TEA ROOM

APPOINTED DIRECTOR of the department of extension, University of British Columbia, is Dr. J. K. Friesen, who succeeds Dr. G. M. Schrum. Dr. Friesen received his education in Manitoba, Nova Scotia and New York. Dr. Schrum will continue with UBC as head of the department of physics and as director of the B.C. Research Council.

IN TOWN TONIGHT

ON THE SCREEN

ATLAS—"The Desert Sing," at 2.45, 5.55, 9.10, plus "Target Hong Kong," at 1.34, 4.44, 7.54.

CAPITOL — "The Girl Who Had Everything" at 2.24, 4.53, 7.22, 9.51, plus "Code Two" at 1.13, 3.42, 6.11, 8.40.

DOMINION—"Jamaica Run," 1.23, 3.23, 5.23, 7.23, 9.28.

FOX—"Love of a Clown." Two complete showings at 6.30 and 9 p.m.

OAK BAY—"African Queen" at 7.06, 9.17.

ODEON—"The Moon Is Blue" at 1.00, 3.06, 5.12, 7.21, 9.30. Last show 9 p.m.

PLAZA — "Champion," plus "Body and Soul."

ROYAL — "Scandal at Scourie," at 1.07, 3.13, 5.19, 7.25, 9.30.

TILLICUM — "The Greatest Show on Earth," at 8.35 p.m.

ON THE STAGE

TOTEM—"Gigi" at 8.30 p.m.

OUTDOOR ATTRACTIONS

BUTCHART'S Gardens — Illuminated until 11.30 p.m.

Oak Bay Firemen Test New $25,000 Hose, Pump Truck

A shiny new $25,000 hose wagon and pumper truck arrived here for the Oak Bay Fire Department Tuesday night and the chief, who has been ill for seven weeks, still isn't well enough to have a ride in it.

Fire Chief E. G. Clayards described the new pumper as having a capacity of 750 gallons per minute. It is operated by a 250-horsepower engine and is equipped with the latest high-pressure fog equipment.

This brings to three the total of fire vehicles in the Oak Bay department, others being another pumper and a service truck.

Firemen tested the new truck at the Outer Wharf Wednesday afternoon.

New Device Assists Cancer Treatment

Cancer victims in B.C. will be helped with the installation of a spectrophotometer at the Vancouver General Hospital.

Donated to the B.C. Medical Research Institute by the Canadian Cancer Society, B.C. Division, it measures the sodium, calcium and potassium content of body fluids. The information the device will yield to a surgeon is an important consideration before, during and after surgery.

Londoner Charged With Sex Slaying of 2 Teen-Age Girls

LONDON (Reuters) — Alfred Whiteway, 22 today was formally accused of murdering two teen-age girls on a lonely "lovers' lane" near London.

When the stocky laborer was taken from the court in a London suburb to return to jail, women in a crowd waiting outside shouted at him. He already has been charged with raping a 14-year-old girl and assaulting a middle - aged woman.

He has denied he killed Barbara Songhurst, 16, and Christine Reid, 18, along the Thames River May 31. The girls were bicycling along a path when a sex maniac accosted them, stabbed them to death with a double-edged knife and raped them.

His trial will begin Sept. 10.

The case stirred one of the greatest manhunts in British history. In the search for clues police even drained off three miles of the river, and special requests for public aid were flashed on movie screens throughout the area.

Books made by natives of Persia's interior even today have pages of palm leaves, with the words inscribed with a pointed instrument.

Starts TOMORROW
Adult Entertainment Only
Steel Your Nerves!
Here's excitement to smash them!
AN EDMUND GRAINGER PRODUCTION
SPLIT SECOND
starring STEPHEN McNALLY, ALEXIS SMITH, JAN STERLING, KEITH ANDES, ARTHUR HUNNICUTT, PAUL KELLY
ENDS TODAY

At 1.23 3.23 5.23 7.23 9.28
"JAMAICA RUN"
TECHNICOLOR
RAY MILLAND · ARLENE DAHL
WENDELL COREY
DOMINION

NOW SHOWING! TWO EXCITING HITS!
She went to the underworld for thrills!
ELIZABETH TAYLOR FERNANDO LAMAS WILLIAM POWELL
THE GIRL WHO HAD EVERYTHING
At 2.24 - 4.53 - 7.22 - 9.51
2nd HIT FASTEST DRAMA ON TWO WHEELS!
at 1.13 - 3.42 6.11 - 8.40
M-G-M CODE TWO
CAPITOL

TODAY at 2.45, 5.55, 9.10
The NEW Desert Song
COLOR BY TECHNICOLOR PRESENTED BY WARNER BROS.
KATHRYN GRAYSON GORDON MacRAE
Second Feature at 1.34, 4.44, 7.54 — Red-Hot Action!
TARGET HONG KONG
35¢ BEFORE 1 P.M.
ATLAS

NOW SHOWING!
WOULD YOU LET THIS HAPPEN IN YOUR TOWN? YOU'LL CHEER "THE FIGHTING McCHESNEYS OF ONTARIO!" IT'S REAL . . . IT'S HUMAN . . . IT'S GREAT ENTERTAINMENT.
Doors 1 p.m. Feature at 1.07, 3.13, 5.19 7.25, 9.30
ROYAL
M-G-M GREER GARSON WALTER PIDGEON
SCANDAL AT SCOURIE
TECHNICOLOR

FIRST FULL-LENGTH WESTERN in 3 DIMENSIONS
STARTING MONDAY!
CAPITOL
A FAMOUS PLAYERS THEATRE
The Thrills! The Romance! The Drama come right at YOU!
GIG YOUNG • JEAN HAGEN
"ARENA"
TECHNICOLOR ANSCO COLOR

VICTORIA TIMES
WARNER PATHE CANADIAN NEWS
Scotland—Royal Family on Holiday
France—Explorers Discover Giant New Cave
Belgium—Margaret's Beau Busy in Brussels
Canada's First Subway Cars Arrive in Toronto

"SCANDAL AT SCOURIE"
Feature at 1.07, 3.13, 5.19, 7.25, 9.30
ROYAL
NOW SHOWING

AN ADULT PICTURE TREATED IN AN ADULT MANNER!

"A gentle tickling in the ribs that keeps an amused smile on your lips throughout the whole show"—Phil Lee, Victoria Daily Times.
".entertaining.....comedy for grown-ups" Clyde Gilmour, Vancouver Sun
"The Moon is Blue is a delightful comedy of sex and virtue presented with intelligence, good taste and a bright cast... possibly the best of its kind" Norm Sedawie, Vancouver Province
THE MOON IS BLUE
Released thru UNITED ARTISTS
starring WILLIAM HOLDEN · DAVID NIVEN MAGGIE McNAMARA
2nd HILARIOUS WEEK!
ODEON
COMFORTABLY AIR CONDITIONED
ADULT ENTERTAINMENT ONLY

HELD OVER UNTIL SATURDAY
"THE AFRICAN QUEEN"
IN COLOR
HUMPHREY BOGART
KATHARINE HEPBURN
PLUS SELECTED SHORT SUBJECTS
Complete Program 6.40 and 8.51
OAK BAY
Temple of Refined Entertainment and Education

NOW SHOWING!
LOVE OF A CLOWN . . .
"PAGLIACCI"
TITO GOBBI
GINA LOLLOBRIGIDA
AFRO POLI
FILIPPO MORUCCI

Two Complete Showings at 6.30 and 9.00 p.m.
A Picture That Pleases FOX Where Sound Sounds Better
PLENTY OF PARKING AREA

Tea as it should be!
Fine quality, choice flavor, full satisfying strength . . . Nabob lifts your spirits and satisfies as only a good tea can. Why not treat yourself to "tea as it should be?"

NABOB Tea
INDIAN CEYLON BLACK
10-T

'LIKE HOG TROUGHS'

TLC Delegates Blast Taverns

Strong condemnation of the provincial government's failure to enforce beer parlor regulations was voiced Wednesday night by delegates to the Victoria and District Trades and Labor Council (TLC).

"Every clause of the act, with the exception of that which specifies what time these places must close, is being barefacedly flouted," John Aubry, business agent for the Retail Clerks' Union, told the council.

Aubry, who earlier in the year presented a brief to the Stevens Liquor Commission, the main point of which advocated enforcement of present laws instead of making a lot of new ones, said conditions in beer parlors close to Victoria were "just as bad as ever."

Aubry described licensed premises near here as being "like hog troughs — and I use the words advisedly."

"The inspectors are lax in their duties," he charged. "These places are not fit for decent humans."

"Unfortunately there's no other place to go for a drink of beer unless you drink it at home, but some of us like to get away from homes for a few hours sometimes."

He complained particularly about overcrowding, saying it was necessary to climb over the backs of other people's chairs to get in and out of taverns.

Les Misner, delegate of the paper makers' union, who seconded Aubry's motion that the government be written a letter of condemnation for not keeping a closer check on operators of licensed premises, said the men's side of the parlors were "like pig pens."

fly TCA

to SEATTLE

Lv. 8.15 a.m. 1.45 p.m. 7.00 p.m., P.S.T.

Only $4.65 ONE WAY

and $8.40 RETURN

See your Travel Agent or TCA Office
900 Government Street
Phone Beacon 5141

TRANS-CANADA Air Lines
INTERNATIONAL · TRANS-ATLANTIC · TRANSCONTINENTAL

Pedestrians And Autoists Draw Censure

Motorists and pedestrians alike came in for criticism at Wednesday night's meeting of the Victoria and District Trades and Labor Council.

Noel Gleave, representing the Retail Clerks' Union, raised the traffic topic in urging that the council ask city police to crack down on motorists not respecting the "Stop When Occupied" signs.

Gleave singled out the pedestrian crossing on Esquimalt Road at Springfield, as "a glaring example."

"It's as much as you dare to even look across there, let alone try to cross," he contended.

He said he had watched frantic efforts of pedestrians during an evening rush hour. He said one man made four attempts at getting across before he made it. The first three times, he said, the man had to leap back for safety when motorists showed no intention of yielding the right of way.

DOCKERS BLAMED

Gleave held workers from the Dockyard and shipyards to blame.

"They come streaming through there after work as though they haven't got 10 seconds to live," he said.

John Steel of the Machinists' Union, cautioned that the council use "some sense of balance" before calling on police to crack down on motorists. He held that there were just as many unthinking pedestrians as there were unthinking motorists.

He said pedestrians often caused car line-ups "a mile long" by taking too much advantage of their legal right.

He cited the Douglas and Cormorant intersection as being one of the worst places for traffic tie-ups due to unyielding pedestrians.

Council members were impressed by both arguments. Rather than decide themselves whether the main fault was with motorists or pedestrians, delegates passed a resolution calling for council secretary Percy Rayment to "take the matter up and write an appropriate letter to the authorities."

MARILYN HAS SECOND FALL, PICTURE PRODUCTION DELAYED

HOLLYWOOD (AP)—Marilyn Monroe's studio was informed Wednesday night that the actress was injured in a fall during the day for the second time in a week while filming a movie near Jasper, Alta.

Harry Brand, public relations head at 20th Century-Fox studios, said he was advised in a telephone conversation that Miss Monroe suffered torn ligaments.

He said production on the picture, "River of No Return," has been suspended. The studio sent Dr. Robert Rosenfeld, orthopaedic surgeon, by air to Jasper to attend her.

Choose AYLMER FROZEN FOODS FOR DEPENDABLE QUALITY

AYLMER FANCY QUALITY BACON FRONT

Say Seagram's and be Sure

Seagram's Crown Royal

Seagram's V.O.

Seagram's "83"

Seagram's King's Plate

Seagram's Special Old

This advertisement is not published or displayed by the Liquor Control Board or by the Government of British Columbia.

"Skinny" Girls!

Gain 5 to 10 lbs. Round out bony limbs. Fill up ugly hollows. Get lovely curves. Ostrex Tonic invigorates body skinny or weak due to lack of iron. Improves appetite and digestion so food builds more flesh. Don't fear getting too fat. Stop taking when you gain the 5 to 10 lbs. you need for an attractive figure. Introductory size only 60¢. Try Ostrex Tonic Tablets for lovely body, new pep and vitality, today. At all druggists.

a snack becomes a Party! when you serve delicious Christie's!

picnics

OREO SANDWICH

Christie's Sultanas — Delicious raisin filling! Nourishing, digestible—a big favourite with youngsters.

Christie's Oreo Cremo Sandwich — Chocolate-rich and wonderful! Filled with vanilla butter-cream.

tea time

ASSORTED SANDWICH

CREMO

Christie's Assorted Sandwich —Orange, chocolate or lemon fillings between crisp, golden biscuits.

Christie's Cremo — Tempting cocoanut-flavoured cookies with finest cream filling. Crunchy! Satisfying!

Dessert

FIG NEWTONS CAKES

LEMON PUFFS

Christie's Fig Newtons — Scrumptious fig jam filling between tender, golden cake.

Christie's Lemon Puffs — Flaky, melt-in-your-mouth cookies with real lemon filling!

Late Supper

PANTRY Cookies

Christie's Pantry Cookies—Real old-fashioned cookies with a crisp, gingery flavour!

100 YEARS OF FINE BAKING 1853—1953

Serve Delicious Christie's Biscuits

Ready to serve! Good anytime, anywhere!

CB-153

TWICE AS MANY PEOPLE ARE EATING SHREDDIES!

...because new delicious flavour makes Shreddies a breakfast sensation

These crunchy, toasty little biscuits are so sweet and crisp you just can't get enough. And Shreddies are so good for you! Food authorities say you need whole wheat in your diet every day. Delicious Shreddies are made from pure 100% whole wheat! They're a *big* hit with youngsters . . . but *all* the family will love a breakfast of toasty, golden Shreddies. Serve Shreddies tomorrow — and see!

NEW Shreddies! the whole wheat cereal everybody loves

NABISCO Shreddies Flavoured WHOLE WHEAT CEREAL

THE CANADIAN SHREDDED WHEAT COMPANY LTD

S-953A

Mackenzie White & Dunsmuir Limited
HEAD OFFICE—VANCOUVER, B.C.
Branches at: Victoria, Nanaimo, Courtenay, New Westminster, Chilliwack, Kamloops, Vernon, Kelowna, Penticton, Trail, Nelson, Prince George

FASTER RESULTS LOWER COST

TELEPHONE BEACON 3131

TIMES WANT ADS SERVE YOU BETTER

Victoria Daily Times

Published every afternoon except Sunday by Times Publishers Ltd. 2631 Douglas Street Victoria B.C.

Subscription rates Daily by carrier (city) $1.50 per month Daily by carrier (suburban and all other) $1.25 per month. Single copy sales price, 7 cents daily 10 cents Saturday Mail rates Wherever carrier service is maintained in suburban and all other $1.25 per month. Canada, Great Britain, Yukon Territory one year $13.00 six months $7.00; three months $3.50; less than three months $1.25 per month Saturday (Week-end Edition) one year $5.00; United States $1.25 per month Other foreign countries $2.00 per month.

Authorized as second-class mail Post, Post Office Department Ottawa.

CLASSIFIED RATES

Birth Notices $1.00 per insertion. Deaths, Funeral Notices not exceeding 12 lines, $1.50 first insertion and $1.00 subsequent insertions. Each additional line 14c daily.

Marriages, In Memoriam Notices, Cards of Thanks not exceeding 12 lines, $1.50 per insertion. Each additional line 14c daily.

14c per line per day, 38c per line per three days, 73c per line for six days, $3.12 per line for one month (26 days). Above rates apply to consecutive insertion. Minimum advertisement, two lines only. Contract rates on application.

TERMS OF PUBLICATION

The Victoria Press Ltd shall not be liable for non-insertion of any advertisement beyond the amount paid for such advertisement.

All claims of error in publication shall be made within 12 hours thereafter and if not so made shall not be considered. No claim will be allowed for more than one incorrect insertion nor for errors not affecting the value of the advertisement.

In the event of an error occurring the liability of the Victoria Daily Times shall not exceed the charge for the space actually occupied by the item in question.

Representatives United States, Conklin and Woodward Inc.

Eastern Canada Tom Dwan, Room 602 77 York Street, Toronto Ont.

Replies to private box numbers may only be obtained from the downtown office of Victoria Press Ltd. at 1215 Broad Street.

VITAL STATISTICS

1 BIRTHS

CRAIG—Born to Mr. and Mrs. George Craig, 1444 Westall Avenue, Victoria, B.C., on August 18, 1953, at St. Joseph's Hospital, a son, 7 lbs. 6½ ozs., a brother for Marlene and Brian.

DICKSON—Born to Mr. and Mrs. T. E. Dickson, 3710 Ascot Drive, on August 19, 1953, Royal Jubilee Hospital, a son, Thomas Michael.

LEIDL—Born to Lt.-Cmdr. and Mrs. Henry Leidl, 4471 Tyndall Road, Victoria, B.C., on August 18, 1953, at St. Joseph's Hospital, a son, 8 lbs. 15 ozs.

LUSHAW—Born to Mr. and Mrs. William Lushaw, 2547 Government Street, Victoria, B.C., on August 19, 1953, at St. Joseph's Hospital, a son, 7 lbs. 9 ozs., a brother for Patsy, Norman and Delly.

MATTHEWS—Born to Mr. and Mrs. Raymond Matthews (nee Lois McNaughton, R.N.), 238 Richmond Avenue, Victoria, B.C., on August 18, 1953, at St. Joseph's Hospital, a daughter, Carolyn Marie, 7 lbs. 12 ozs. (Vancouver papers please copy.)

OSADCHUK—Born to Mr. and Mrs. John Osadchuk (nee Natalie Charchuk), Box 3464, R.R. No. 1, Victoria, B.C., on August 19, 1953, at St. Joseph's Hospital, a daughter, 7 lbs. 6 ozs.

POLLOCK—Born to Cy and Shirley Pollock of Atkins Road, Langford, B.C., on Sunday, August 17, 1953, at the Royal Jubilee Hospital, a son, Clarke Douglas, 6 lbs., 2½ ozs. A brother for Linda and Barbara. Thanks to Dr. C. Mellis Mair.

2 ENGAGEMENTS

CLARK-MILLAR—The engagement is announced between Annette Elizabeth (Pixie), second daughter of Mr. and Mrs. Cecil Clark, 3526 Richmond Road, Victoria, and Mr. Keith W. Millar, son of the late Mr. and Mrs. McDonald Millar of London, England. The wedding will take place in St. Helen's, West Point Grey, Vancouver, on September 12.

4 DEATHS

DUNLOP—At the Rest Haven Hospital on August 19, 1953, Mrs. Martha Amelia Dunlop, in her 97th year, born in Brooklyn, New York, and had resided with her daughter, Mrs. Alex (Dorothy) Cuthbert, at Beach Drive, Brentwood, B.C., for the past 18 months, formerly of Victoria and Saskatoon, Saskatchewan, for many years. Private funeral services will be held at the Sands Mortuary Limited, "Memorial Chapel of Chimes," on Friday, August 21, 1953, Rev. William Buckingham officiating. Cremation at the Royal Oak Crematorium. (Kindly omit flowers.)

FLEMING—In Victoria on August 18, 1953, Carl Ratcliffe Slane Fleming of Royal Oak, aged 78 years. He is survived by one daughter, Mrs. R. (Molly) Hawes of Edmonton, Alta.; one son, Arthur S. of Victoria; four grandchildren; also a sister, Mrs. Maud Pool of New York State. Funeral services from McCall Bros.' Funeral Chapel on Saturday morning, August 22, at 10 o'clock, Rev. Canon Robert Willis officiating. Cremation. (No flowers by request.)

GOSLING—At the residence, 420 Davida Street, on August 17, 1953, Percy Storer Gosling, aged 70 years. He is survived by his wife, Annie, at the residence; four daughters, Mrs. K. (Gwen) Burns of Prince Albert, Sask., Mrs. W. C. (Phyllis) Davis and Mrs. H. (Kathleen) Freeman of North Battleford, Sask., Mrs. S. (Evelyn) Ross of Saskatoon, Sask.; one son, Mr. Reginald Gosling of Independence, Miss.; a sister in England, also a sister in Saskatchewan. The late Mr. Gosling was predeceased by a son, Flt. Lieut. Cyril Gosling, R.C.A.F., D.F.C. and Bar. The late Mr. Gosling was past district deputy grand master and a member of Battle Lodge No. 19, A.F. & A.M., Battleford, Sask. Funeral services, under Masonic auspices, will be held in McCall Bros.' Floral Funeral Chapel, 1400 Vancouver Street, 3 o'clock, Friday afternoon, Rev. S. J. Wickens officiating. Interment in Royal Oak Burial Park.

HAWKINS—At the St. Joseph's Hospital on August 17, 1953, Mr. Clarence Wilbur Hawkins, aged 57 years; born at Seagrave, Ont., and a resident of Victoria for the past three years, late residence 1319½ Broad Street. Arrangements will be announced later by the Sands Mortuary Limited, directors of funeral service.

HOWELL—In Victoria on August 17, 1953, Miss Marjorie Mary Howell, aged 45 years of 907 Market Street. She leaves her parents, Mr. and Mrs. Harry Howell of 907 Market Street, with whom she resided; her uncle and aunt, Mr. and Mrs. Harry Grist of Victoria; aunts, Mrs. Ada Butler of Stockbridge, England, and Mrs. Lily Muir of New York City; also several aunts, uncles and cousins in England. Funeral services from McCall Bros.' Floral Funeral Chapel on Thursday afternoon, August 20 at 3 o'clock. Rev. R. E. F. Berry officiating. Interment in Royal Oak Burial Park.

RICHARDS—At the family residence, 124 Leigh Road, Langford, B.C., on August 19, 1953, Baby Phillip Robert Richards, age 2½ months, beloved infant son of Mr. and Mrs. Douglas Richards. He leaves besides his loving parents, his sister, Teresa; and two brothers, Douglas and Michael. Funeral services will be held at the Sands Mortuary Limited, "Memorial Chapel of Chimes," on Friday, August 21, 1953, at 1.00 p.m. Interment in the Royal Oak Burial Park.

4 DEATHS

REYNOLDS—On Tuesday, August 18, 1953, Beatrice, beloved wife of Edwin John Reynolds of 2659 Douglas Street. She was born in Herefordshire, Eng., and lived in Hart, Sask., and Regina, Sask., before retiring to Victoria a year ago. Besides her husband she leaves to mourn, a son Edwin John, Jr., of Regina, Sask.; three brothers and a sister in England and three grandchildren. The Rev. Fraser Berry will conduct the funeral services on Friday, August 21 at 4 p.m. in Chaplin's Funeral Chapel, followed by interment in Royal Oak Burial Park.

ROBERTSON—In Victoria on August 18, 1953, Frederick Vancouver Robertson of 130 Menzies Street, aged 83 years. Born in Victoria, he is survived by two sisters, Mrs. Margaret E. Morris and Miss C. Robertson of Victoria; also a niece and a nephew. The late Mr. Robertson was well known in Victoria as a blacksmith, being proprietor of the Robertson Iron Works. Private funeral services from McCall Bros.' Funeral Chapel on Friday afternoon, August 21, at 1.30 o'clock, Rev. Moir A. J. Waters officiating. Interment in the family plot at Ross Bay Cemetery. (No flowers by request.)

ROLLINS—Funeral services for the late Mrs. Annie Maria Rollins, who passed away in Victoria, B.C., on August 15, 1953, were held in the "Memorial Chapel of Chimes," of the Sands Mortuary Limited, on Wednesday, August 19, 1953, at 3.00 p.m. Rev. G. R. Easter officiated during which the congregational hymn sung was "Abide With Me," accompanied by Mr. George Peaker at the console of the pipe organ. Many friends were in attendance, testifying to the high esteem in which Mrs. Rollins was held. The following gentlemen acted as pallbearers: A. L. Jordan, W. E. Cook, G. W. Russell, J. B. Sinclair, I. MacDonald and R. C. Anker. Committal services were held at the Royal Oak Crematorium.

ROSS—At Victoria, B.C., on August 19, 1953, Katherine H., widow of Lieut.-Colonel Lorne Ross, D.S.O.; late of 942 Rockland Avenue. Mrs. Ross, born in Cataract, Ont., and aged 68 years, is survived by one son, Kenneth C. of Portland, Ore. Funeral service will be held in Hayward's B.C. Funeral Chapel on Saturday, August 22, at 1.30 p.m., the Rev. J. G. Brown officiating, followed by cremation at Royal Oak Burial Park.

5 CARDS OF THANKS

Mrs. C. H. Clay and family extend their heartfelt thanks and appreciation for the tokens of sympathy, floral and spiritual offerings tendered them during their recent bereavement. Especially do they thank the members of the Masonic Order for the kindness and sympathy extended.

6 IN MEMORIAM

BARR—In loving memory of Jeanie Blythe Barr who passed away August 20, 1944.

Dear mother, you are not forgotten
Though on earth you are no more.
Still in memory you are with us,
As you always were before.

—Always remembered by her family.

7 FUNERAL DIRECTORS

McCALL BROS.
"The Floral Funeral Chapel"
New Small or Spacious Chapel Beautiful in Appointment
1400 VANCOUVER STREET G 2012

THOMSON FUNERAL HOME
Established 1911 Formerly of Winnipeg
George Peter Thomson
Jack L. Irving
1625 QUADRA STREET PHONE G 2612

SANDS MORTUARY LTD.
QUADRA AT NORTH PARK
"The Memorial Chapel of Chimes"
EMPIRE 7511

CHAPLIN'S FUNERAL CHAPEL
Formerly "Currie's"
980 QUADRA STREET PHONE G 5512

HAYWARD'S
B.C. Funeral Co. Ltd.
ESTABLISHED 1867
734 BROUGHTON STREET E 3614

8 FLORISTS

CALL ALBION 280—FRESH FLOWERS, floral designs. Jennings. 1701 Ruby Road.

DESIGNS FOR ALL OCCASIONS Pollock Florists. 1315 Douglas G 5315

WOODWARD'S FLORISTS
819 Fort Street G 5614

Brown's Victoria Nurseries
Funeral Designs Fresh Cut Flowers
WE GROW OUR FLOWERS
618 View Street G 6612-G 3521

NORTH QUADRA FLORISTS
Artistic Designs—Quality Flowers
3971 QUADRA Empire 0221

WREATHS SPRAYS CORSAGES ETC
LOU POY FLORISTS
2516 Douglas Street G 5225

9 MONUMENTAL WORKS

MORTIMER'S MONUMENTAL WORKS Ltd. Gorge Road at Fountain Circle. Est. 1877. Monuments, markers, curbings, bronze plaques. Marble, granite and stone for fireplaces building construction etc. E 6421

STEWART MONUMENTAL WORKS LTD. 1403 May Street. G 3452. Curbings and markers a specialty Night phone E 8718. B 1268

VICTORIA MONUMENT LIMITED
"Memorials of Distinction"
3091 DOUGLAS ST. BEACON 5834

10 ANNOUNCEMENTS

THE PUNCH AND JUDY SHOP
Due to the increase in business we will now be open Wednesday morning. Visit our trade-in counter of children's clothing.
B 0633 1996 Oak Bay Avenue B 5303

GOOD CLOTHES ALTERED TO FIT for ladies and gentlemen who are particular. OAK BAY TAILORS, 2225 Oak Bay Ave. J. Swan (proprietor) Phone E 0161

MADE TO MEASURE $18.50
The greatest trouser value in Victoria, finest imported woolens and gabardines; 24-hour service; expert workmanship. Murdoch - Gerard Limited. 623 Yates.

CAREFULLY SUPERVISED BABY-SITTING for three and four-year-old children every school morning, 9 to 11.45. $10 month. Shoal Bay area. G 6549.

FRUIT AND VEGETABLES
Fresh Daily From the Farm
THE SHRUBBERY
751 Fort Street - E 5915

INVISIBLE MENDING, ALTERATIONS, repairs, satisfaction guaranteed. Tailoring Department, Murdoch-Gerrard Ltd. 623 Yates Street E 5811

REGISTER NOW FOR FLOWER CRAFT classes. Hobbies and Crafts, 741 View.

SELECT YOUR VACATION CAR FROM THE BIG MARKET OF REALLY DEPENDABLE AUTOMOBILES THAT APPEAR DAILY IN CLASSIFICATION 47 IN THIS PAPER

10 ANNOUNCEMENTS

BOOKS ARE GOLDEN GALLEONS THAT sail the faery seas of learning.
THE HAUNTED BOOKSHOP
845 Fort Street B 1427

OPEN EVENINGS - PERFECT PERMAnents for particular people. Hilda Beauty Shop E 0722

VICTORIA TRAVEL BUREAU FOR spring, summer fall, winter vacations. B 2822

A SALVAGE COLLECTION FOR OAK Bay, Shoal Bay and Uplands. E 3413.

THE NEEDLE CRAFT SHOPPE
244 Cook Street E 5334

SALE
August Fur Sale Specials
Big Reductions in Jackets
Regular $195 for $139
VICTORIA FURS
831 FORT STREET E 8133

Contour Styled Haircut
All hair lengths plus home permanent haircut.
FIRTH OF FORT
50 years a hairdresser. 635 Fort, Suite 10 No appointment. 9 to 6 daily.

CLUB TANGO—E 2390
DANCING, PARTIES AND CATERING

11 COMING EVENTS

LEAGUE OF ROSES
Lancashire and Yorkshire Society will meet for entertainment on Thursday evening in the clubrooms, 904 Government Street, 7.45 p.m. Nominations for election of officers and executive will also close on Thursday.

AN OLD-TIME DANCE
Saturday, Victoria Ballroom, 1600 Government Street. Homesteaders' Orchestra. 8.30. 60c.

OLD-TIME DANCE
Wednesday, 8.30 to 11.30
Homesteaders' Orchestra — Prizes
VICTORIA BALLROOM

SIROCCO BALLROOM
Space available for club meetings, banquets, weddings, parties, concerts, dances. Reasonable rates. E 9221.

WHIST AND BRIDGE
Whist 8 p.m. Bingo Every Nite 9.30 p.m. Cash Prizes All Welcome 1417 Gov't St. VICTORIA WHIST AND BRIDGE CLUB

12 LOST AND FOUND

LOST — IN UPLANDS AREA, LARGE black cat, no white markings. Answers to "Snoopy." E 9093. Reward.

LOST—CAMERA ON V.I. COACH, 11 p.m. Monday. Please return to S. Perkins, 1234 Pandora. Reward.

LOST—AN ENGLISH DRIVING LICENSE. If found please return to Mrs. Shakleton, 1645 Oak Bay Avenue.

LOST—BLACK COIN PURSE, CONTAINS $8, lighter. Return lighter only. E 8803.

LOST — GOLD MASONIC PIN WITH initial on back. Reward. G 2469.

FOUND, CANOE. OWNER CAN CLAIM by describing same. B 8054.

13 WANTED—MALE HELP

CADET INSTRUCTORS
Two commissions available in Victoria Royal Canadian Sea Cadet Corps for men interested in working with and instructing boys. Applicants should be between ages 20 and 45, have an interest in the sea and be willing to volunteer services two nights weekly. Small annual remuneration. Apply at Sea Cadet Barracks, foot of Robert Street, Victoria West, any Friday evening, 8 to 9.30 p.m.

MEN WANTED NOW TO QUALIFY AS Radio and Television Technicians or Wireless Operators. Government and industry now pay $219 to $542 monthly, depending on length of service. No experience needed to start approved night or daytime course or study at home with parts supplied. Write, without obligation, for free 40-page booklet stating age and education, Radio College of Canada, 86 Bathurst Street, Toronto.

TRUCK DRIVER REQUIRED FOR steady employment by wholesale firm. Personnel benefits, 40-hour week, with premium driving rate. Reply to Box 713, Victoria Press, giving age and driving experience.

YOUNG MAN AS ASSISTANT ACCOUNTant by large industrial firm. Permanent position with excellent chances for advancement. In reply, please state experience and salary expected Box 626, Victoria Press.

IF YOU ARE A RETIRED ACCOUNTant and interested in a part-time job, with a small manufacturing company, state experience. Box 485, Victoria Press.

YOUNG MEN, 17 TO 24, TO TRAIN AS pilots, navigators and radio officers. Salary while learning. $200 per month. Apply R.C.A.F., 1315 Government or phone E 9334.

ELECTRICAL APPLIANCE SERVICE man wanted immediately. Must be experienced. Apply MacDonald's Ltd. 716 Yates Street.

WANTED — INDUSTRIOUS MAN TO retail well-known line of Rawleigh Products. Write Rawleigh's, H 1961, Winnipeg, Man.

SENIOR ACCOUNTANT WITH AUDIT experience required by Victoria firm of chartered accountants. Box 738, Victoria Press.

CHINESE FOR DISHWASHING AND general help in guest house. Must speak some English. G 8457.

MAN FOR SERVICE STATION TO learn tire work, greasing, etc. 616 Pandora.

BOYS 13 TO 18, WATCH THIS COLUMN on the week-end.

WANTED — MECHANIC FOR AUTOmobiles and trucks. E 8842.

Compensation Counsellor
Department of Labour, Victoria

Required to give counsel and advice on matters relative to the Workmen's Compensation Act. Qualifications: Knowledge of the Workmen's Compensation Act and its operation; administrative experience; tact; diplomacy. Salary: $6,000 per annum. Applications are being received on behalf of the Department of Labour by the Chairman, Civil Service Commission, Victoria, not later than August 24th, 1953. Application Forms may be obtained from the Civil Service Commission, Weiler Building, Victoria, B.C., or 411 Dunsmuir Street, Vancouver 3, B.C.

MECHANIC

Due to an expansion of our service department we require the services of a first-class mechanic, prefer one with Chrysler experience. Only first-class mechanics need apply, to

M. D. MacKay
Olson Motors Ltd.

14 WANTED—FEMALE HELP

PERSONABLE YOUNG WOMAN WITH experience in typing, shorthand and bookkeeping, capable of taking charge of all office duties. Permanent position if suitable. Apply in person to Mr. Ford Bond, Rockgas Company, 2519 Douglas Street.

WANTED — LUMBER STENOGRAPHER. Good starting salary. Manning Timber Products Ltd., B 3153.

TWO SCHOOL-AGE CHILDREN NEED CARE IN THEIR OWN HOME, 9-4.30 P.M., MONDAY TO FRIDAY, AUGUST 24 TO SEPTEMBER 4; TO GIVE LUNCH FROM 3 TO 4.30 DURING SCHOOL TERM (MONTEREY SCHOOL DISTRICT). B 0039.

WOMAN, MIDDLE-AGED, TO LOOK after two children, 2½ and 4½ years old. Room and board, $25 to $30 monthly. No housework. Write Box 722, Victoria Press.

ATTENTION EMPLOYERS AND WORKers, available and required nurses, housekeepers, cooks and daily help, baby sitters. For personal interview, B 5414. Personal Service Club, 635 Fort Street.

RELIABLE, NEAT OPERATOR FOR Melto-Freeze. Must have sales experience, 22 to 40 years. Apply between 1 and 6, 7.30 and 11 p.m., 378 Gorge Road East.

WANTED AS APPRENTICE MACHINE operator, girl out of school. Apply at once to F. Jeune & Bro. Ltd., 570 Johnson. No phone calls please.

GIRL TO ASSIST IN BAKERY. APPLY between 5 and 6 p.m., 1052 Pandora Avenue.

WANTED IMMEDIATELY — LIGHT housekeeper for elderly gentleman. Fully electric house. Oak Bay. G 7308.

They'll Do It Every Time

14 WANTED—FEMALE HELP

REGISTERED NURSE FOR PRIVATE nursing home, in Seattle. Good pay, room and board. Write 621 34th Avenue, Seattle, Washington.

CLERK - TYPIST, FOR NATIONAL FInance company office, preferably between ages 18 to 30. Phone B 9178, between 1 and 2 o'clock.

WANTED—DAILY HELP FOR MODERN home. Must be competent. Four or five days a week. Wages $55 per month and car fare. Box 709, Victoria Press.

VICTORIA FIRM OF CHARTERED accountants require competent stenographer. Recent high school graduates, etc., acceptable. Box 730, Victoria Press.

WANTED—GIRL TO HELP IN BAKEshop. Also girl for part time in store. Apply after 3 o'clock, Brodie's Bakery. 2653 Douglas.

WAITRESS WANTED. CLOSED NIGHTS, Sundays, holidays, 29½ hours. Argosy Coffee Shop, 263 Menzies. B 4343.

GIRL OR MIDDLE-AGED WOMAN FOR work in coffee shop and dining room in Langford. Call Belmont 276.

EXPERIENCED LUNCH COUNTER GIRL wanted. Call in person at the Candyland, 636 Johnson Street.

TWO WAITRESSES, ONE FROM 7 A.M. to 3 p.m.; one from 4 p.m. to 12. Apply 810 Yates Street after 3 p.m.

GRADUATE NURSE-TYPIST FOR DOCtor's office. Not necessarily registered. Box 736, Victoria Press.

WANTED IMMEDIATELY
ELEVATOR OPERATOR
TWO EXPERIENCED SALESGIRLS
For Notions and Piece Goods Department. Full time employment. Grade 10 education. Age 20 to 30 years. Pleasing personality.
Please Apply Personnel Office
HUDSON'S BAY COMPANY
VICTORIA, B.C.

15 TEACHERS WANTED

SCHOOL DISTRICT NO. 30, SOUTH Cariboo, require following teachers: LYTTON and ASHCROFT—Home economics teacher, part time, balance academic subjects. Applicants with full high school training considered. Secondary salary scale.
CLINTON and LYTTON—High school teachers for socials, English, science and Maths.
Salary scale EB $2,028 to $3,744, SB $2,525 to $4,702. Apply with copy of latest inspector's report and full particulars to Mrs. E. Schwarz, Secretary-Treasurer, School District No. 30, Ashcroft, B.C.

THE BOARD OF TRUSTEES FOR School District No. 63 (Saanich) does hereby invite applications for the position of Secretary-Treasurer. Applications are to be received in the Board Office not later than September 1, 1953. Salary, $3,600-$4,500. Appointment will be for a probational period. Applications shall be addressed to Office of the Secretary-Treasurer, P.O. Box No. 100, Sidney, B.C.

17 SITUATIONS WANTED—MALE

DIESEL ENGINEER SEEKS POSITION with scope for advancement, knowledge of sales and service administration, workshops, personnel, etc., excellent references. Box 731, Victoria Press.

YOUNG NOVA SCOTIA MALE TEACHER with references, desires any permanent employment. Some office experience. Phone E 2845.

ELECTRICAL APPLIANCE SERVICEMAN wanted immediately. Must be experienced. Apply MacDonald's Ltd., 716 Yates Street.

JIM PAINE WILL DO ALL YOUR ODD jobs, cement work, tile drains, ditches, fences, small house repairs, etc. No job too small. G 8604.

GUTTERS RENEWED, REROOFING ROOF REPAIRS PHONE E 5961-B 4006

17 SITUATIONS WANTED—MALE

A CLOTHES LINE FOR THE little lady installed and cemented in. G0673.

ALL TREES FELLED, TOPPED, CUT up; pruning; chainsaw work. No job too small. Estimates. L. Elves, E 6452.

CARPENTRY, REMODELING, PIPE-fitting, steam engineer. E. J. Brown, 1153 Pandora.

18 SITUATIONS WANTED—FEMALE

DOCTOR'S ASSISTANT FULLY QUALIfied in receptionist duties, accounts and lab work. Available September 1, wishes position in Victoria or on Vancouver Island. Box 467 Victoria Press.

ALL TYPES OF FLOORS EXPERTLY cleaned, waxed and polished by machines. Homes our specialty. Gregg's, established 1920. G 5023.

EXPERIENCED DUTCH LADY WISHES position as housekeeper in hotel or rooming house. Box 624, Victoria Press.

19 BUSINESS SERVICES

BRICKLAYERS

BRICKLAYING, FIREPLACES AND chimneys a specialty. B 5981.

BULLDOZING

A BETTER BULLDOZING JOB WITH our Main overhead loader— Road building, excavating, yarding, logging, back fills.
Fair Prices
JACK HENSON
3892 Carey Road. G 2553. G 3550.

BULLDOZING AND CLEARING, ROAD grading and back-filling. The right machine for every job.
JOHN KISSINGER JR.
Empire 8425 Day Beacon 3947 Night

BULLDOZING, EXCAVATING, BACK filling, logging and road building. Stanley Cleemoff, 2814 Rockwell Avenue Phone G 3233.

EVANS, COLEMAN & JOHNSON BROS. LTD.
For Bulldozing and Shovel Work
900 WHARF STREET Phone B 3105

CABINET WORK

VARIETY WOOD PRODUCTS
1612 OAK BAY AVENUE
G 1833 Evenings, E 8451

CARPENTERS

A BETTER JOB, A BETTER PRICE FOR cribbing, fences, cabinet work, home repairs of any kind, additional rooms, framing, labor contracts. Phone Ron and Roy. B 1994, E 4281. Free estimates.

ALL HOUSE REPAIRS, ALTERATIONS, gutters, fencing, steps. Phone Miles Anwyll. G 6611.

CARPENTRY WORK — BUILD OR REpair anything, alterations, finishing work. Phone Colquitz 299M.

CALL THE HOUSE DOCTOR. HOME and building repairs. Wells, E 7959.

CATERING

WEDDINGS, TEAS, COCKTAIL PARTIES and showers. Phone B 2318 or B 4197.

CEMENT

E 0286 FOR CEMENT WORK OF ALL kinds, drain tile. Gene Genero.

CONTRACTORS

ALL KINDS OF HOME REPAIRS
Roofing - Carpentry - Painting
Chimneys - Gutters - Downpipes
Concrete Walks - Patios, etc.
FARWEST HOME REPAIR CO.
B 6188 J. S. Carlow. Belmont 40 F

CEMENT MIXERS, ELECTRIC AND GAS, to rent with wheelbarrow $4.50-$5.50 per day, delivered G 8902.

ALL STUCCO WORK DONE, STUCCO painting. John Hamilton, E 3925.

ALL WOODWORK FINISHING AND cabinets. Stan Mayhew. E 4879.

HOUSE LIFTING, CEMENT WORK AND painting. G 5441

FARMER CONSTRUCTION
Repair Dept., G 0511. Prompt Service.

DRESSMAKING

FRENCH INVISIBLE MENDING AND reweaving, alterations. Fur coats restyled. 1030 Fort. E 6570. Reasonable.

FLOOR POLISHING

ALL TYPES OF FLOORS EXPERTLY cleaned, waxed and polished by machines. Homes our specialty. Gregg's established 1920. G 5023.

FLOORING AND FLOOR SANDING

M. & M. FLOOR SURFACING CO.— Floor laying, sanding, finishing. Free estimates. Phone G 0403, E 2104.

WESTERN FLOOR CO. E 8915, E 5732. Complete floor services. S. Kinsey Jr.

V.I. HARDWOOD FLOOR CO., 2100 Douglas Street. Free estimates. G 7314.

FURNACES

INSTALLATIONS AND REPAIRS. S. J. Coles & Sons. E 3393 evenings E 1369.

FURRIERS

ARAGON FURRIERS
We are the home for your furs. Repairing and Remodeling expertly done.
G 4922 1318 Broad Street

GARDENING

FOR EXPERIENCED GARDENERS— Phone Int. Garden Service, G 3663. Landscaping, rockwork, maintenance, lawn specialists, lowest cost, hour or contract.

BILL MEADOWS — ROTOTILLING OR rotovating tractor work. Colquitz 39F.

GLASS-IRON WORKERS

ORNAMENTAL IRON AND WELDING. Esquimalt General Repairs B 1874.

HAIRDRESSERS

HAVE YOUR COLD WAVE NOW AT our special low price. Hair shaping our specialty. Avalon Beauty Salon (upstairs above Kresge's). E 0522.

Vogue Beauty Salon. 717 View. B 1112.

PAULDINE BEAUTY SHOPPE, 106 Stobart Building, 745 Yates Street. G 1925.

REIMER'S BEAUTY SALON
743 VIEW STREET E 4432

ACT NOW 2-FOR-1 NEW RAY BEAUTY Shoppe. 833½ Fort. G 3644.

INSURANCE

REAL ESTATE INSURANCE OF ALL types. Notary public. Conveyancing. DUNCAN D. McTAVISH
918 GOVERNMENT ST. E 9814

J. W. BUCKLER, 918 GOVERNMENT. E 2144, for all your insurance needs.

KEY CUTTING

KEYS CUT, LOCKS, SAFES REPAIRED, lawn mowers, scissors sharpened. Price's Key Shop, 847 Fort Street. G 6221.

LAWN MOWER SHARPENING

Atco Power Lawn Mowers
NATIONAL MOTORS LTD.
Tractor Division
2312 Douglas Street G 3922

ELVES & SON
821 Pandora Key Shop B 5558

LIGHTER AND SHAVER REPAIRS

RONSONS REPAIRED WHILE YOU wait. One-hour shaver service. 707 Yates.

PAINTERS AND DECORATORS

RAY MOORE
Painters and Decorators
Interior and Exterior
First-class workmanship at prices you can afford. Special price on all interior work. Have those rooms done now and save. All work guaranteed. No job too small Phone E 6459

CLARK & PATTISON
Painting — Interior, Exterior. Brush, spray, swing stage and paperhanging. Free estimates. Terms. Bus. Phone, B 8413; Res. Phone, G 0443.

FIRST-CLASS PAPERHANGING, PAINTing, Saptoning, etc. Old walls made new with Gyptex. Particular, careful, courteous. T. Harker, E 8773

WEBB & SON, GARDEN 6827, PAPERhanging, painting. Quick, clean, reliable. First-class workmanship. Thirty years' experience Victoria.

GEO. E. GOODWIN—INTERIOR AND exterior painting, brush or spray. Paperhanging a specialty. Estimates and terms. Phone E 8844 any time.

$35 UP STUCCO HOUSES PAINTED, waterproofed. B 3837, E 7627, D. Smythe.

FIRST-CLASS PAINTING DONE WITH care and courtesy. Wells, E 7959.

E. JONES — PAINTING AND PAPERhanging, work guaranteed. G 6707.

$10 UP ROOMS PAPERED. FREE Estimates. D. Smythe. B 3837, E 7627.

PHOTO ENGRAVING

PHOTO ENGRAVING
Half-Tone, Line and Color Engravings
Commercial Art
ISLAND ENGRAVERS
2024 Douglas Street Phone B 8831

PLUMBING AND HEATING

ACE PLUMBING AND HEATING
Repairs Contracts Free Estimates
Harry Smith — Bob Muir
B 5849 B 7483

RELIABLE PLUMBING CO.
"A Good Plumbing Service"
G 1641—Day or Night

RADIO REPAIRS

PEARCE AND ATKINSON
Guaranteed Service and Repairs to all makes of radio and TV
B 8521 620 Fort Street

WE FIX RADIOS AND TV IN YOUR own home, day or evening. Home Radio and TV Service, B 1831 or B 2359.

ROOFING AND INSULATION

DUROID OR JOHNS-MANVILLE ROOFS
Insulation, Sidings and Eavestroughs
PARKER JOHNSTON LTD
1314 Broad St. B 6332. Eves. E 5961. B 4006

DUROID JOHNS-MANVILLE, BARRETT
BROCK ROBERTSON
2100 Douglas. Day E 9644. Night, E 5452

SAW SHARPENING

BAND SAWS BUTT-WELDED
IRA BECKER SAW SHOP
612 Cormorant Street G 8742

REED'S SAW REPAIR
1053 View and 1120 Cook Streets. E 8324

TREE SURGERY

SCIENTIFIC PRUNING AND SPRAYING of shade and fruit trees. Trees felled, chain saw. Chemical spraying, brush, grasses, weeds. Eves.
B 1676 CHARLES A. COWIE E 1668

WASHING MACHINE SERVICE

BETWEEN-WASHDAY SERVICE
Experience plus exact factory parts make the difference—Good service.
946 Yates, MODERN APPLIANCES, E 2015

WRINGER ROLLS OF ALL MAKES, electric washers. Taylor & Co., 816 Fort Street.

HAROLD'S REPAIR SHOP
Maintenance—We guarantee—B 3425

WASHING MACHINES
REPAIRS TO ALL MAKES WITH FACTORY-TRAINED SERVICEMEN. ONLY FACTORY REPLACEMENT PARTS USED
McLennan, McFeely & Prior
Phone G 1111 - Service Department
1400 GOVERNMENT STREET

BRIDGE LESSON

By Oswald Jacoby

Today's hand, played in the 1952 National Open Pair Championship, is taken from Al Roth's interesting new book, "The Roth - Stone System." Players who use this system have enjoyed great success in recent tournaments.

Just to keep the record straight, I ought to observe that I don't play Al Roth's system myself. I don't see any need for it in tournament play, and I think it is a very poor system at rubber bridge. (In fact, I have challenged Roth to a long match to test his system against the "natural" methods that I have been advocating for years. The match will be played if we can ever agree on times and places.)

Like it or not, the system has scored its successes, and the book will be studied carefully by everybody who has to play against the system as well as those who may want to adopt it.

In the hand shown today, Roth made the jump overcall of two spades on the rather mangy East hand. The jump overcall, in his system, shows a fairly good suit without top cards and without side strength. The idea is to make it difficult for the opponents to get together on their best contract.

"As can be observed," comments Roth, "either five clubs or five diamonds is a laydown! The jump overcall—admittedly a dangerous one—created the situation where each partner inferred (or hoped) that the other had the heart suit protected. I had no criticism of Mrs. Kemp when she elected not to lead my suit."

NORTH (D) 20
♠ 4
♥ 8 6
♦ A K J 9 3
♣ A Q 10 7 3

WEST
♠ Q 8 2
♥ A K Q J 10
♦ 8 7 4
♣ 6 4

EAST
♠ K J 10 9 7
♥ 7 5 3 2
♦ 6 2
♣ 8 2

SOUTH
♠ A 6 5 3
♥ 9 4
♦ Q 10 5
♣ K J 9 5

North-South vul.

North	East	South	West
1 ♦	2 ♠	2 N.T.	Pass
3 ♣	Pass	3 N.T.	Pass
Pass	Pass		

Opening lead—♥ J

Mrs. Kemp held the West hand, of course, and with her customary discretion, said nothing during the bidding. She waited for the bidding to die down and then led her fourth-best heart almost apologetically. After she had taken the first five tricks, the opponents were a very glum pair.

Give full credit to Roth for his risky jump overcall and to Mrs. Kemp for her eloquent silence—but also hand a ripe scallion to South for ignoring the warning signal. When North bid three clubs, he was indicating a hand that was afraid of no-trump.

South, having already showed his no-trump ambitions, could afford to bid three diamonds at this stage. North would then go on to game in diamonds. When South repeated no-trump, North had to believe that his partner knew what he was doing.

20 PROFESSIONAL SERVICES

CONVALESCENT HOMES

THE PRIORY CONVALESCENT HOME AND HOSPITAL
For medical, post-surgical and chronic patients. Specializing in the care of elderly people. Excellent nursing service. Happy home atmosphere.
Postal address:
BOX B, LANGFORD P.O.
Belmont 279
Under the care of the Sisters of the Love of Jesus

OAK LODGE — PRIVATE HOSPITAL, medical, convalescent and chronic patients tended with kindness and personal care. Graduate nurses in attendance day-night. 4036 Quadra. B 6831.

CLOVELLY PRIVATE HOSPITAL LTD. Fully staffed graduate nurses. Medical convalescents, chronics. 1190 Clovelly Terrace. E 7814.

MANOR PRIVATE HOSPITAL B 6522
Vacancy Semi Private
Miss Florence Taylor, Reg. N., C.P.H.N.

CHIROPRACTORS

JOHN M. STURDY
"Specific Chiropractor"
Neurocalometer
1123 Blanshard Street E 5034

ELECTROLYSIS

MOLES, WARTS, SUPERFLUOUS HAIR permanently and safely removed. Dorothy Hanman, 503 Scollard Bldg. G 7642.

21 PERSONAL

ALCOHOLICS ANONYMOUS
P.O. BOX NO. 1 OR 532 VICTORIA
EMPIRE 9151
NIGHTS AND HOLIDAYS G 3359

SELF-EXPRESSION IS WORTHWHILE when you have something worth expressing. Royal Business College, 2509 Government Street, G 6616.

TEACHER WOULD LIKE TO CONTACT someone going to Regina between August 25 and 27. 1507 Wilmot Place, G 0128.

21a BUSINESS PERSONALS

HAVE YOU A MORTGAGE OR AN agreement for sale that you receive monthly payments from and are anxious to sell to realize your cash? Ask for J. D. Smith for appointment or he will call at your home on request. Financial Survey Limited, 1324 Government Street, G 9305 or evenings, E 5884.

DARLING'S PRESCRIPTION 77 WILL relieve acute or chronic cough and bronchial troubles. Darling's Pharmacy Ltd., Fort at Broad. B 1212.

QUALITY HOME-MADE BREAD, ALSO raised Donuts and Bismarcks. Lansdell's Bakery, Hillside at Quadra.

CLOCKS AND WATCHES EXPERTLY repaired at the Clock Shop, 1037 Fort Street. E 9251.

TAILORING—LADIES' AND GENTS' own material made up. Expert remodeling. 2630 Douglas. E 2038.

BUDGET PRICES FOR YOUR MENDing! 1512 Cook Street at Pandora.

ATTENTION FOR A COMPLETE overhaul of your sewing machine. G 3021. Taylor & Co., 816 Fort Street.

UMBRELLAS REPAIRED. PRICE'S KEY Shop, 847 Fort Street. G 6221.

CHINA AND CRYSTAL
Is Our Special Business
CHOOSE A DISTINCTIVE GIFT FROM OUR WIDE AND INTERESTING COLLECTION WHERE REASONABLE PRICES ARE CONSISTENT WITH HIGH QUALITY
Our Knowledge and Personal Attention Are at Your Disposal
SYDNEY REYNOLDS LTD.
"The Quality People"
801 GOVERNMENT STREET
Opposite Empress Hotel

ROYAL CROWN DERBY
Our stock of this famous china is one of the finest in Canada.
TOBYS CHINA SHOP
1015 Fort Street, Victoria, B.C.

PACIFIC GLASS LTD.
932 PANDORA AVE. — OFFICE B 3141
935 MASON ST.—AUTO GLASS B 1932

23a SCHOOLS AND COLLEGES

SPROTT-SHAW
Business Secretarial, Pitman, Gregg Simplified, Speedwriting, Comptometer, Radio. Refresher Courses, day, eve., G 8121

24 MUSIC

FINEST VOCAL TUITION, FORMERLY Hamburg Conservatory, Toronto Florence Gunn Garden 2062.

25 DANCING

ACADEMY BALLROOM DANCING. Modern — Old Time — Folk — Square — Latin-American Private lessons—Classes. E 1648. 1012 Douglas Street.

27 FUEL

COAL

PAINTER'S ACME FUEL
SUMMER DISCOUNTS
FOOTHILLS — LUMP - EGG
COMMANDER — LUMP - EGG
BRIQUETS—GASCO - CANMORE
STOKER
617 Cormorant G 3922

DIPLOMAT COAL
ALBERTA SOOTLESS, CLEAN
Lump $17.50 per ton. Egg $16.00 per ton.
RICHARD HALL & SONS
Service and Satisfaction Since 1882
746 FORT STREET PHONE G 1431

HEATING OILS

ESSO STOVE, FURNACE AND BUNKER fuel oils. G. H. Birnie Ltd., 2624 Quadra. E 5311, evenings G 6862-G 2673.

WOOD-SAWDUST

HILLCREST DRYLAND FIR
A bargain sale of Hillcrest Dryland Douglas fir blocks mixed with bark slabs, in 12-inch lengths. Hillcrest fir is highly recommended for furnace, fireplace and kitchen range. This wood contains 30-40 per cent outside fir blocks.
One cord $6.50
Two cords 12.00
Bone dry fir blocks and slabs
One cord $8.50
Two cords 16.00
CAPITAL FUEL COMPANY
Day, B 1551 Night, B 1551

SPECIAL, THREE DAYS, SPLITWOOD
We have already splitwood for your kitchen range. No bother, no worries, no more chopping. Guaranteed 100% Dryland Douglas fir. 12-inch ready to put away. Never in water. Immediate delivery.
1 Cord $7.00
2 Cords $13.00
HILLCREST FUEL CO.
Day and night. G 3015

SPLIT FIR, 12", CLEAN, 1 CORD, $6; 2 cords, $12. Heavy bark and blocks, fir, 1 cord, $6, 2 cords, $11. National Fuel Co., E 2633, night, E 5898.

HEAVY TWO-FOOT FIR
LARGE MEASURE, EVEN LENGTHS
TWO CORDS, $10.00.
C. ELLIS B 4996

FREE SAWDUST AND SHAVINGS FOR garden and farm. Phone G 2452.

WOOD AND SAWDUST
SPECIAL—3 DAYS
No. 1 cedar wood, stove length, very easy to split. Good for kitchen heater, kindling and general use. Ready to burn. Most economical wood in town.
2 Cords $5.00 4 Cords $9.00
2-Foot fir for drum furnace— 2 Cords $10.00
Sawdust—All dryland head-rig, all fir, from Atom Lumber Co. Two units bulk $8.00
Shavings for garden and farm. Also Agricultural sawdust.
WE DELIVER TO SIDNEY AND BRENTWOOD
Come and see this wood at our yard and office.
Order your winter's wood now.
O. K. FUEL
760 TOPAZ G 2452
Serving Victorians for over 20 years

WOOD AND SAWDUST
Dryland Douglas Fir Wood. Thick bark slabs mixed with inside blocks. No rubbish. 2½ cords for $11. Beware of pedlars. Fir sawdust by bulk 2 units $7
ISLAND FUEL SUPPLY CO.
B 3634 B 1973

27 FUEL

SAVE $ AND $
EXTRA SPECIAL
Sawdust, All Coarse No. 1 Fir
2 Units by Blower........$10.00
2 Units by Bulk............ $4.50
IMMEDIATE DELIVERY
2 Cords 2-ft. for Drum Furnace, $5.00
Planer Ends, 1 cord $6.50
Fir Blocks and Slabs, 2½ cords $11.00
HEMLOCK SAWDUST
2 Units, Bulk $3.50
Ideal Sawdust Fuel Co. Ltd.
Guaranteed Full Measure
302 David St., Victoria
B 4622 B 2832

SOOKE FIR WOOD
Bark Slabs and Inside Blocks
2 cords...................$12
No. 1 Coarse Fir Sawdust
Empire Fuel Ltd.
739 Pandora Ave.
E 8525 B 2424

DRYLAND SAWDUST
COARSE SAWDUST—100% FIR
Two Units, blower........$9.00
Two Units, bulk $5.00
Wood, 100% Fir, 2 cords $11.00
For Drum Furnace, 2-foot even lengths 2 Cords $11.00
DHILLON FUEL CO.
E 3811 — 400 BAY ST. — Eves. B 0459

AMAZING NEW OFFERS
Hand-picked No. 1 fir. No rubbish. Full measure Sold in 1 ft. or 2-ft. lengths. Try it.
If satisfied pay after one week and if wood is not as advertised it is free.
2 BIG CORDS......$12.00
Order now for immediate delivery
TOPAZ FUEL
E 0710

DRY, CLEAN, ALL-PURPOSE
KITCHEN, FURNACE, FIREPLACE
DRYLAND ALL DOUGLAS FIR
GUARANTEED
2 Cords slabs and inside blocks, $11.00
2 Cords bone-dry slabs and blocks, $16.00
2 Cords 12" dry cedar for kindling, $7.00
Honeymoon Bay Fuel Co.
Phone G 8725-G 6568—1316 Government St.

WOOD WOOD WOOD
Special Few Days Only
Guaranteed Full Measure
Guaranteed All Fir
2½ cords $9.00
5 cords $17.00
B 4622

A BARGAIN
YOU CAN DEPEND ON
No. 1 Up-Island all fir split wood, ready for the stove, cut 12" 1½ cords $10.50.
No. 1 dryland fir blocks and slab 12"; 1½ cords $10.50.
No. 1 Planer Ends 1½ cords $10.50.
Ronald Hopkins Fuel Co.
Day E 7916 Nite
IMMEDIATE DELIVERY

PLANER ENDS
Bone dry 100% fir; guaranteed no sawdust or small bits; all 12-inch length. Immediate delivery.
1 CORD only $6.50
G 2385 E 8925

FIR CORDWOOD
All fir cordwood cut to your specification. Excellent for furnace and fireplace.
1 Cord $8.00
2 Cords only $15.00
G 2385 E 8925

ACTIVE FUEL COMPANY
E 5343 769 Fort
Millwood, $3.50 — Dry Millwood, $5.50
Split Millwood — Planer Ends
QUICK DELIVERY

28a BUILDING SUPPLIES

IT'S NEW IT'S TRUE
Electronic welded wood windows, the latest thing in beautiful sash casement, sliding or double-hung, glazed 50c, open 35c per foot. Investigate these wonderful new windows before placing your orders. LES DRYSDALE LTD., 1806 Cook Street.

ROLSCREEN VENETIAN BLINDS, Pella wood folding doors, metal weatherstrips B. I. Leigh E 9685

NAVYJACK CEMENT GRAVEL, $2.25 per yard delivered; road gravel, $8 per load. G 6090

PLYCOR LOG SIDING
Sooke Lake Lumber Ltd. G 8343

GRAVEL FOR CEMENT, ROADS AND fill, also soil, $10 per load. B 6712.

STEWART & HUDSON LTD.
HOME BUILDERS' HEADQUARTERS
Visit our Yard for Builders' Bargains

1x6 Utility T and G. Per M	$35.00
1x6 Mill Run Shiplap, Per M	$65.00
2x4 Utility Dressed, Per M	$45.00
1½x10 Cedar Forest Siding, 100 ft.	$9.80
1½x12 Cedar Forest Siding, 100 ft.	$10.80
Dressed Lattice ⅜x2, 100 lin.	$2.00
1x2 Dressed Pine, 100 lin.	$2.00
Duroid Hexagon Shingles (10 sqs. or more) per square	$7.99
Duroid Square Butt, (10 sqs. or more) per square	$9.99
Galvo Stucco Wire, 450 sq. ft.	$8.95
Shingle Stain, red, brown, green, gallon	$1.98
2½" Common Nails, per 100 lbs.	$9.50

BUILD A FENCE

50-foot Picket Fence, complete with nails	$15.95
50-foot Fence with baseboard and nails	$17.75
50-foot Solid Board Fence, heavy posts	$21.30

Any style, size, height of fence cut to your specifications at reasonable rates.

BARGAINS IN PLYWOOD

¼" Sanded Degrade, 4x8	$3.20
⅜" Sanded Degrade, 4x8	$3.85
½" Sanded Degrade, 4x8	$5.75
⅝" Sanded Degrade, 4x8	$6.60
¾" Sanded Degrade, 4x8	$7.70
5/16" Unsanded Sheathing Dee, 4x8	$2.88
⅜" Unsanded Sheathing	$3.20
½" Unsanded Sheathing	$4.32
⅝" Unsanded Sheathing	$5.12
¾" Unsanded Sheathing	$6.40
¼" Sanded Sheathing, 4x8	$3.65

BUDGET YOUR PURCHASE—For home repairs, alterations, additions, painting, insulation, etc. Do the job, pay later on easy monthly terms. Building a new home? Open a convenient monthly credit account.

Stewart & Hudson Limited
405 GORGE ROAD E. B 2171 B 2612
Retail Store Open Saturdays Till 5

LANGFORD BUILDING SUPPLY
"Everything from foundation to roof"
NOW is the time to insulate— Gyproc wool, 2-in. batts, covers 60 sq. ft. $4.05
Zonolite loosefill, covers 26 sq. ft. $1.50
Our Budget Plan
enables you to buy building materials on simple easy terms for any amount $100—$2,000
FREE DELIVERY
Phone Belmont 306. 865 Island Highway

Index to Times Want Ad Headings

Classification	No.	Classification	No.	Classification	No.
Acreage for Rent	62	Flats and Apartments to Rent, Furnished	41	Personal	21
Acreage for Sale	61	Flats and Apartments Wanted, Furnished	4	Personal Loans	51
Acreage Wanted	63	Florists	8	Pets and Livestock	31
Announcements	10	Fuel	27	Professional Services	20
Articles for Sale	28	Funeral Directors	7	Property for Sale	59
Births	1	Halls, Stores and Offices to Rent	4	Property Wanted	60
Boats and Marine—For Sale and Wanted	49	Hotels	4	Room and Board	35
Business Opportunities	54	Housekeeping Rooms to Rent, Furnished		Room and Board Wanted	36
Business Services	19	Housekeeping Rooms Wanted Furnished		Rooms to Rent, Furnished	37
Cards of Thanks	5	Houses to Rent, Furnished	4	Situations Wanted, Male	17
Cars for Sale	47	Houses Wanted to Rent Furnished	4	Situations Wanted, Female	18
Cars and Trucks Wanted	48	Houses for Sale	5	Summer Resorts	34-A
Coming Events	11	In Memoriam	6	Swaps	30
Cottages and Campsites	34-B	Listings Cancelled	56	Teachers Wanted	15
Dancing	25	Lost and Found	12	Timber Brokers	53
Deaths	4	Marriages	3	Wanted Female Help	14
Education	23	Miscellaneous to Rent	45	Wanted Male Help	13
Engagements	2	Monumental Works	9	Wanted Miscellaneous	29
Exchange Real Estate	55	Music	24	Wanted to Borrow	52
Farms for Rent	65			Wanted to Buy Houses	58
Farms for Sale	64			Wanted to Rent, Miscellaneous	46
Farms Wanted	66				

28a BUILDING SUPPLIES

SACRIFICE SALE

NEED THE YARD SPACE AND THE CASH—BUT FAST. ALL PRICES PER THOUSAND BOARD FEET OR MORE:

2x4 S4S Utility $24.00
1x6 Tongue and groove $34.00
2x3 S4S Utility $20.00
1x3 and 1x4 S4S $24.00
2x4 S4S mill run, 6' lengths, each 18c
1x6 mill run shiplap $63.00
1x10 mill run shiplap $73.00
2x4 mill run, S4S $73.00

ALL FRAMING MATERIAL AT WHOLESALE PRICES; CUT IN OUR OWN MILL FROM A-1 LOGS AND DRESSED THE WAY YOU WANT IT IN OUR OWN PLANER. GIVE US THE ORDER IF YOU WANT BETTER LUMBER CHEAPER

CEDAR ROUGH OR DRESSED
4x4, per lineal foot 11c
5x5, per lineal foot 17c
6x6, per lineal foot 26c
1" or 2", any size, any length. Per thousand board feet $75.00
¾"x6" and ¾"x8" cedar bungalow siding $65.00

WE WILL TRADE LUMBER FOR CARS, TRUCKS, MACHINERY OR PROPERTY AS PART OR FULL PAYMENT

ALL LUMBER SOLD WITH MONEY-BACK GUARANTEE

ATOM LUMBER CO.
210 JOHNSON STREET WEST
(East of Victoria West Park)
B 2249 Evenings G 0912
OPEN MONDAY TO SATURDAY FROM 8 A.M. TO 6 P.M.

Builders Sash & Door Ltd.

SOMETHING NEW

and exclusive with our factory. The new masonite faced door, this flush type door is strong, rigid and makes an extra smooth finish on the face. Ideal for painting; assures you of lifetime satisfaction with no grain raising. Price is lower too, approximately $1.00 door less than plywood flush type doors.

MAHOGANY DOORS — New low price. Call and see the beautiful new mahogany doors, flush type precision made, a large range of sizes—and these doors sell exactly the same price as No. 1 fir doors.

$100 SAVE $100

in labor and materials on that next sash job. Order STANDARDIZED frames and windows. Come complete caps ready to install—no extra fitting or adding casings, ideal for contractors and home builders—saves money, saves time.

Builders' Sash & Door Ltd.
350 GARBALLY ROAD B 3171

MOORE-WHITTINGTON LUMBER CO. LTD.

Whatever building job you plan, you'll find the BUILDING SUPPLY VALUES in our huge selection!

FOR IMMEDIATE ASSISTANCE CALL AT OUR RETAIL YARD, or PHONE E 7108. ASK ABOUT OUR BUDGET PLAN.

Moore Whittington Lumber Co. Ltd.
2614 Bridge Street E 7108
Turn West at the Roundabout, two blocks down Hillside

Evans, Coleman & Johnson Bros. Ltd.

Everything in PITTSBURGH PAINTS

Interior and exterior finishes, varnishes, quality brushes—we have a complete display of your painting needs.

Two Warehouses to Serve You

Evans, Coleman & Johnson Bros. Ltd.
900 Wharf Street 3191 Douglas
B 3105

BUILDING?

COMBINE THE TIME-SAVING USEFUL FEATURES OF

LUMBER MILLWORK MANUFACTURERS' and BUILDERS' SUPPLIES at CROWE, GONNASON CO., LTD.

2324 Govt. St. E 7141
JUST SEVEN SHORT BLOCKS FROM CITY CENTRE

R. A. GREEN LUMBER CO. LTD.

Millwork — Lumber
Sash — Doors — Cabinets
10M B.M. No. 4 Shiplap at $35.00

Special
24 only "YALE" Latch Sets, each $2.10
2891 Douglas Street G 1614

GALVANIZED STEEL SASH

Metal windows are neat and trim, are guaranteed not to warp or swell, to always operate perfectly. Our Roto-Operator permits easy and cheap screening, provides positive window settings for open position. Did you know that the price is lower than for wood windows?

ASK ABOUT OUR ALL-STEEL GARAGE DOORS

Douglas Building Supplies
B 4821 2811 DOUGLAS ST. B 6612

ISLAND BLDG. SUPPLY CO
EVERYTHING IN BUILDING SUPPLIES

"HEAT FORM" FIREPLACES
"IDEAL" METAL WINDOWS

Lime, cement, sand and gravel, ready-mix mortar, rock and cinders, plaster products, Gyproc and stoneboard plywoods, fireclay products, common brick, vitrified pipe and drain tile etc.

878 GORGE ROAD EAST B 5170

Fencing for LESS!

50 Feet of fencing and nails, at .. $15.50
50 Feet of solid board fencing $23.84
5/16 Sanded sheathing, 4 x 8 ...... $4.16

SAANICH LUMBER YARDS
"From Producer to You"
3041 DOUGLAS BRENTWOOD
E 3038 Eves G 3508 Keating 121M

SPECIALS TO CLEAR

6"x4" and 6"x6" Unglazed Hearth and Patio Tile. Sq. ft. .... $ .65
4x4 Glazed Tile. Sq. ft. .... .85
⅜" D Grade Sheathing, 4'x8' Sheet 6.15
⅜" Unsanded 3-Ply 3'x4' Each .... .70

Robert Walker & Sons Ltd
Builders' Supplies
629 David Street B 3223

SIDNEY LUMBER LTD.

LUMBER - SHINGLES - MILLWORK
PLYWOOD - WALLBOARD - TILE
ROOFING AND PAPER - INSULATION
BUILDERS' HARDWARE

2333 GOVERNMENT ST. B 5187

Lumber Liquidation Sale
All Dressed Stock
Shiplap, 2x4's, 2x6's, 2x8's, 2x3's
$30 Per Thousand B.M.
2831 NANAIMO ST. G 1755

28a BUILDING SUPPLIES

COLWOOD LUMBER YARD

50 FOOT FENCING WITH 2x3 RAILS $15.50
(This price includes nails.)

Sooke Road—Belmont 313

DISTINCTIVE NEW IDEAS FOR THE HOME

Counter topping—metal moulding—cabinet hardware — sander rentals.
SHAWNIGAN LUMBER YARDS
2000 GOVERNMENT STREET B 7261

28b CLOTHING, FURS, SHOES, ETC.

CASH PRICES PAID FOR GOOD USED clothing. Gents' suits, topcoats, and ladies' topcoats. The Bazaar, 1317 Broad

LADY'S LOVELY GRAY FALL SUIT, size 12-14, worn twice, $65 new. Now $35. E 4623.

28d FURNITURE

THE FURNITURE FOR YOU!!
Six-piece limed bedroom suite .. $125.00
Three-piece chesterfield $45.00
Converto $32.00
Light finished china cabinet $12.50
All white enamel stove $39.00
Ace Ice boxes .... $5.00 and up
PANDORA USED FURNITURE
1050 Pandora near Cook E 6319

YOU'LL BE AMAZED HOW MUCH YOU can save on the cost of a new chesterfield by letting our experts re-upholster and modernize your present one. Hagel's Chesterfield House, 536 Johnson. G 3042.

A PHONE CALL TO G 5921 WILL BRING MAYNARD'S AUCTIONEERS

ATLAS MATTRESS SHOP
Mattresses—Box Springs—Hollywood Sets
Upholstery—Boat Cushions—Nook Seats
Sales—Alterations—Repairs
Quadra at Hillside Garden 4920

YOUR THREE-PIECE CHESTERFIELD cleaned and demothed in your own home for only $12. All work guaranteed. AMBASSADOR HOME SERVICE. B 5532

REPAIRS, FRENCH POLISHING, FURniture. Refinishing. Free estimates. SPECIALTY FINISHERS, B 4612

CASH BEFORE YOUR FURNITURE leaves your home when you sell to Wally Gray. B 1631.

R. G. HANLEY
EXPERT UPHOLSTERER
931 FORT STREET G 1813

LOOKING FOR USED FURNITURE? Try the "House of Values." Vogue Furniture House, 860 Yates.

HOLMAN & CANNON
We buy, sell and appraise good furniture
731 Johnson Street Phone E 0014

ARROW'S UNPAINTED FURNITURE saves you money. 1321 Government or 747 Yates.

USED APPLIANCES AND FURNITURE IN STANDARD'S VIEW STREET WAREHOUSE. View Up From Douglas

FREE ESTIMATE ON REPAIRS
Furniture, refinishing, French polishers.
SPECIALTY FINISHERS B 4612

BUY NOW AND SAVE MONEY!
PANDORA USED FURNITURE
1050 Pandora, near Cook. E 6319

HAND-CARVED OAK DINING SUITE, two armchairs and four chairs; grey rug. E 4930.

BEST PRICES FOR GOOD USED FURniture. Reliable Used Furniture, E 6714.

SOLID OAK TWIN BEDS WITH MATtresses. B 0938.

AUGUST SALE TRADE-IN SPECIALS

6x4-6 Felt Mattress $4.00
Walnut Table and 6 Chairs $55.00
Nine-piece Blond Dinette Suite .. $115.00
Oak Buffet $35.00
Chester Arm Chair $17.00
4-6 Bedspring and Spring-Filled Mattress $45.00
Davenport $49.00
Coffee Table $11.50
Five-piece Dinette Suite $39.00

HOME FURNITURE CO.
825 FORT STREET (above Blanshard)
B 5138

THIS WEEK'S SPECIAL

Steel bunk beds with spring-filled mattresses $69.50
Electric washing machine $24.50
Six-piece walnut bedroom suite .. $99.50
Walnut buffet $34.50
Treadle sewing machine $39.50

HOLLAND BROS. & CO.
824 FORT STREET E 0913

28e MUSICAL INSTRUMENTS

SAXOPHONE, BUESCHER, ALTO, silver, perfect condition; case, stand, Brillhart mouthpiece; $125 cash. 263 Menzies. B 4343.

CAVE PIANO STORE
See us if you need a used piano. All guaranteed. 745 View Street. G 2512.

PIANO TUNER
Adams Nu-tone Piano Service
Phone B 2553

MASON & RISCH BABY GRAND, EXcellent condition; $850. B 3051.

BERG'S MUSIC AND HOBBY STORE
719 Pandora, opp. B.C.E.R. Phone E 4421.

28f RADIOS and TELEVISION

A PHONE CALL TO G 5921 WILL BRING MAYNARD'S AUCTIONEERS

WE FIX RADIOS AND TV IN YOUR own home, day or evening. Home Radio and TV Service, B 1831 or B 2359.

INSURE YOUR TELEVISION SET

Against loss of or damage from any cause whatsoever.

For further details
Apply
INSURANCE DEPARTMENT

A. BERNARD & CO. LTD.
629 FORT STREET PHONE G 9335

28g REFRIGERATION SALES AND SERVICE

PHILCO REFRIGERATOR, NO DOWN payment, no carrying charges, 30 months to pay. Peden's Stove Store, 723 Johnson Street. E 1451.

COMMERCIAL AND DOMESTIC REpairs, prompt service, honest prices. B 7676.

28k BICYCLES and MOTORCYCLES

TRANSPORTATION SPECIAL — MUST be sold. All guaranteed. From $85 up at R. SHANKS & SONS, DOUGLAS ST. North of Roundabout. See us before you buy!

BICYCLES, THREE SPEEDS, TRIGGER control, just like new, $39.50. Guaranteed 12 months. Victory Cycle Works. 585 Johnson Street.

RALEIGH AND C.C.M. THREE-SPEED bicycles on terms. Robinson's, 1307 Broad Street.

BROOKLANDS MOTOR CYCLE SALES AND SERVICE
937 Fort Street E 5926

BICYCLES ALL SIZES, AND REPAIRing. Aaronson's, 585 Johnson Street.

EVERYTHING IN BICYCLE REPAIRS at Bernard Ltd., 1410 Douglas. G 5911.

A MOTORCYCLE TO SUIT YOUR NEEDS

Triumph, B.S.A., Francis-Barnett, A.J.S., Harley-Davidson, Norton and Ariel.

SEE THEM TODAY AT

Les Blow's Motorcycle Sales
G 7843 2647 DOUGLAS ST

28l STOVES and FURNACES

SEE IT! BUY IT!
All white enamel Moffat combination electric, wood and coal range in excellent working order. Only $179. Terms available.
DELTA ELECTRIC
714 Cormorant G 7416

WE SELL, INSTALL AND SERVICE Quaker and Faucett oil ranges, range burners, electric and gas hot water tanks. Eagle Sales. Heating Home Appliances. 1016 Fort Street. B 3923

CONVERT YOUR PRESENT RANGE TO Cyclos. Complete installation including gravity system only $159.50 at C. Tayler Home Appliance Co., 1436 Government Street at Cormorant. E 3281.

FURNACE REPAIRING AND INSTALLAtion, air conditioning. Free estimates. Hugh Neuman. G 2008.

IN TUNE WITH THE TIMES

Radio times and programs are furnished by stations and networks and are subject to last minute changes. The Times assumes no responsibility for inaccurate listings.

THURSDAY NIGHT PROGRAMS

Time	CKDA 1,340 kc.	CJVI 900 kc.	CBU 690 kc.	KIRO 710 kc.	KOMO 1,000 kc.	KING 1090 kc.	KVI 570 kc.	CJOR 600 kc.	CKWX 980 kc.
6.00	News; Sports	Hugh Curtis	Don't Destroy	Ed Murrow	Commuter's Special	Traffic Jamb.	Songs of B-Bar-B	Easy Listening	News; Bob White
6.15	Musical Scrapbook	Hugh Curtis	Empire Games	News; Clifford, Clark	News	Traffic Jamb.	Songs of B-Bar-B	Easy Listening	Bob White Show
6.30	News; Scrapbook	Hugh Curtis	Holiday Inn	News; Clifford, Clark	Commuter's Special	Traffic Jamb.	Wonderful City	Easy Listening	Bob White Show
6.45	Musical Scrapbook	Hugh Curtis	Holiday Inn	Frank Goss	Elmer Peterson	Traffic Jamb.	Wonderful City	Easy Listening	Bob White Show
7.00	News; Cash Clues	Waltz Time	News	American Way	Spotlight Revue	NW Reporter	Gabriel Heatter	Guy Lombardo	News, Sport
7.15	Cash Clues	Waltz Time	News Round-up	American Way	News Parade	Chet Huntley	Newsreel	Guy Lombardo	Song Shop
7.30	Bouquet of Melody	Paul Weston	Eventide	GE Playhouse	Eddie Cantor	Bob Garred	Behind the Story	Toronto Music	Soc. Credit Talk
7.45	Bouquet of Melody	Paul Weston	Eventide	GE Playhouse	Eddie Cantor	Elmer Davis	Sam Hayes	Toronto Music	Denny Vaughn
8.00	News; Tel-Opinion	News; Weather	Conference	KIRO Presents	Truth, Consequences	Starr of Space	Hour of Charm	News; Around Home	News
8.15	Tel-Opinion	Al Smith	Conference	Rod and Reel	Truth, Consequences	Starr of Space	Hour of Charm	Racing Hilites	Cecil Solly
8.30	Denny Vaughn	Starlight Moods	Conference	Lowell Thomas	Judy Canova Show	Amer. Heritage	Enchanted Hour	Starlight Moods	Mang the Heather
8.45	Singing Sam	Starlight Moods	Conference	Family Skeleton	Judy Canova Show	Amer. Heritage	Enchanted Hour	Starlight Moods	Mang the Heather
9.00	News; Lombardo	Hit Parade	Odyssey	Johnny Mercer	One Man's Family	Mr. President	Crime Fighters	Green's Notebook	Guy Lombardo
9.15	Guy Lombardo	Hit Parade	Odyssey	Johnny Mercer	News	Mr. President	Crime Fighters	Green Gold	Guy Lombardo
9.30	Housewives' Holiday	Guy Lombardo	Orchestra	Meet Millie	Roy Rogers	Mike Malloy	Melodies	Monty's Music	Michael Shayne
9.45	Housewives' Holiday	Guy Lombardo	Orchestra	Meet Millie	Roy Rogers; News	Mike Malloy	Melodies	Bing Sings	Michael Shayne
10.00	News; Baseball	News; Weather	News	Romance	Father Knows Best	Top 20	Glenn Hardy	News; Cutler	News
10.15	Baseball	Fishing	Review	Romance	Father Knows Best	Top 20	Fulton Lewis Jr.	Racing Hilites	Dream Weaver
10.30	Spinner Sanctum	Solon Low	Drama	On Stage	Jane Pickens Show	Top 20	Music Hall	Racing Hilites	Close of Day
10.45	Sanctum; Spotrs	Song Shop	Drama	On Stage	Jane Pickens Show	Top 20	Music Hall	Vic Waters	Chapel Chimes
11.00	News; Sanctum	News; Sports	Midnight Concert	World Final	Richfield Reporter	Ed C Hill	Baukhage Talking	Who Beat Who?	News; Bill Ward's
11.15	Spinner Sanctum	Music Till Midnite	Midnight Concert	Weather	News	Club 1090	Frank Edwards	Vic Water's Show	Bill Ward Doghouse
11.30	Spinner Sanctum	Music Till Midnite	Midnight Concert	Swap and Shop	Ways of Mankind	Club 1090	Chuckwagon Jamb.	Vic Water's Show	Doghouse
11.45	Spinner Sanctum	Music Till Midnite	Concert; News	KIRO Paging	Ways of Mankind	Club 1090	Chuckwagon Jamb.	Vic Water's Show	Doghouse

FRIDAY PROGRAMS

Time	CKDA	CJVI	CBU	KIRO	KOMO	KING	KVI	CJOR	CKWX
8.00	News; Sports	News and Markets	News; Bill Good	News	Swing Band	KING'S Klock	Frank Hemingway	News	News and Markets
8.15	Dave Hill Show	Brkfst. With Walt	Breakfast Club	Clifford & Clark	News	KING'S Klock	Breakfast Gang	Time and Tunes	Bob's Inn
8.30	Dave Hill Show	News; Walt	Breakfast Club	Clifford & Clark	Bob Nichols	KING'S Klock	Back to Bible	Billy Browne	News
8.45	Roving Reporter	Brkfst. With Walt	Anything Goes	Clifford & Clark	News	KING'S Klock	Back to Bible	Billy Browne	Bob's Inn
9.00	News; Lombardo	News	BBC News	Swap and Shop	News; Nichols	Breakfast Club	Cecil Brown	Billy Browne	News; Casino
9.15	Guy Lombardo	Music by Martin	Aunt Lucy	David Vaile	Bob Nichols	Breakfast Club	News	Billy Browne	Casino
9.30	Housewives' Holiday	Three Sons	Laura Ltd.	Helen Trent	Bob Nichols	Breakfast Club	Bible Institute	Hugo Winterhalter	Casino
9.45	Housewives' Holiday	Club Diary	Famous Voices	Our Gal Sunday	Bob Nichols	Breakfast Club	Bible Institute	Hugo Winterhalter	Keynotes by Carle
10.00	News; Lady	News; Six For One	Morning Visit	Road of Life	News	Mry.-go-Round	Breakfast Gang	News; I Spy	News
10.15	Lucky Lady	Six For One	Hi	Ma Perkins	Katherine Wise	Mry.-go-Round	Capitol Comment	As You Like It	Bob White Show
10.30	Lucky Lady	Bing Sings	Hi	Dr. Malone	Margaret Melby	Double, Nothing	Unity Viewpoint	As You Like It	Bob White Show
10.45	Lucky Lady	Bing Sings	Waltz	Guiding Light	Ruth and Dick	Double, Nothing	Morning Melodies	As You Like It	Bob White Show
11.00	News; Fiesta	News	Man and His Music	Mrs. Burton	Ruth and Dick	Chet Huntley	Glenn Hardy	Man in the House	News; Airlane Trio
11.15	Fiesta	Rudy's Casino	Man and His Music	Perry Mason	It's the Barrys	Leonard	Tello-Test	Man in the House	Widder Brown
11.30	Fiesta	Rudy's Casino	Man and His Music	Nora Drake	Strike It Rich	Jack Berch	Music on Records	Showtime	Perry Mason
11.45	Fiesta	Rudy's Casino	Man and His Music	Brighter Day	Strike It Rich	True Story	Ladies' Journal	Showtime	Guiding Light
12.00	News; Hit Parade	News; Weather	Man and His Music	Make Up Your Mind	Bob Hope	Whispering Sts.	Ladies Fair	News; Racing Hilites	News
12.15	Hit Parade	Matinee	News; Showcase	Drama	Pays to Be Married	Girl Marries	Ladies Fair	Kiddies Karnival	Ken Hughes Show
12.30	News; Hit Parade	News; Sports	Farm Broadcast	Wendy Warren	Phrase That Pays	Turn to Friend	Queen for a Day	Kiddies Karnival	News; Ken Hughes
12.45	Hit Parade	Guy Lombardo	Farm Broadcast	Aunt Jenny	Second Chance	Turn to Friend	Queen for a Day	World Today	Ken Hughes Show
1.00	News; Ed Farey	Star Time	Afternoon Concert	News	Life Can Be Beautl.	Stan Soreson	News	Barney Potts	News; Toni Time
1.15	Ed Farey Show	Star Time	Afternoon Concert	Cecil Solly	News	Sam Hayes	Cedric Foster	Who's Singing	Ma Perkins
1.30	Ed Farey Show	Double or Nothing	Afternoon Concert	House Party	Pepper Young	Open House	Harmony Hoedown	Double or Nothing	Road of Life
1.45	Ed Farey Show	Double or Nothing	Afternoon Concert	House Party	Right to Happiness	Open House	Paula Stone	Double or Nothing	Young Dr. Malone
2.00	News; Town Crier	News; Six For One	Afternoon Concert	Hilltop House	Backstage Wife	News; House	Jack Kirkwood	Take It Easy	Red, White and Blue
2.15	Lost, Found; Farey	Six For One	Afternoon Concert	Arthur Godfrey	Stella Dallas	Open House	Jack Kirkwood	Take It Easy	Red, White and Blue
2.30	Ed Farey Show	Jackpot	Matinee	Arthur Godfrey	Widder Brown	Open House	Lucky "U" Ranch	Take It Easy	Helen Trent
2.45	Ed Farey Show	Widder Brown	Matinee	Arthur Godfrey	Woman in House	Open House	Lucky "U" Ranch	Take It Easy	Our Gal Sunday
3.00	News; Shop, Swap	News; Request	Matinee	Arthur Godfrey	Just Plain Bill	News; House	News	Take It Easy	News; Clubs
3.15	Shop and Swap	By Request	Brave Voyage	Arthur Godfrey	Front Page Farrell	Open House	Music on Record	Take It Easy	Will Reeder
3.30	Vacation Time	Walt's Casino	Favorites	Arthur Godfrey	Lorenzo Jones	Open House	Baseball	Thru the Years	Varieties
3.45	Vacation Time	Walt's Casino	Easy Listening	Curt Massey	Doctor's Wife	Open House	Baseball	Thru the Years	Varieties
4.00	News; Club 1340	News; Casino	Easy Listening	Wizard of Odds	Welcome Traveler	News; House	Baseball	News; Teens	News; Casino
4.15	Club 1340	Walt's Casino	Trip to Moon	R. Ashton	Welcome Traveler	Open House	Baseball	Theme For Teens	Casino
4.30	Kiddie Kapers	Music Man	Sleepy Time Stories	Protective League	Dr. Paul	Open House	Baseball	Tea Time	Casino
4.45	Kiddie Kapers	Birthday Carnival	Children's Music	Protective League	Dave Garroway	Open House	Baseball	Town Crier	Startime
5.00	News; Allen	Six For One	Settler's Choice	Rosemary	News	News; House	Fulton Lewis Jr.	Easy Listening	Songs of the B-Bar-B
5.15	Jimmy Allen Show	Six For One	Settler's Choice	Ralph Storey	Road of Life	Open House	Frank Hemingway	Racing Hilites	Songs of the B-Bar-B
5.30	Musical Round-up	Note by Note	UN Today	Housewives Inc.	Commuter's Special	Open House	Curt Massey Show	Easy Listening	Superman
5.45	Musical Round-up	News; Sports	News	Housewives Inc.	Commuter's Special	Open House	Sam Hayes	Easy Listening	Who Am I?

28l STOVES and FURNACES

WARM AIR FURNACE AND SAWDUST burner, complete with all piping. All in perfect condition. Snap at $115. RELIABLE PLUMBING & HEATING G 1641

ALL NEW ZENITH OIL KING RANGE with Cyclos oil burner installed; $289. Trade in your old range. HUMBER BROS. FURNITURE. E 2111.

GURNEY RANGE WITH MAJOR DE Luxe sawdust burner. Only $49.50 at C. Tayler Home Appliance Co., 1436 Government Street at Cormorant. E 3281.

ALL-WHITE ENAMEL GURNEY RANGE with water front $69.50
Carter's Stove Store, 820 Fort. E 3511.

McCLARY FURNACES, AIR CONDItioning, repairs. Model Sheet Metal. 201 Douglas Street. E 7915.

FLETCHER HEATING SUPPLIES
2020 Douglas Street E 8913

J. LOGAN, SHEET METAL—FURNACE installations a specialty. E 9641.

28m MACHINERY

NATIONAL MACHINERY CO.
Limited
Distributors for
Mining, Sawmill, Logging and Contractor Equipment
Inquiries Invited
Granville Island, Vancouver, B.C.

FOR RENT - COMPRESSOR, ROCK drills, concrete breakers, I.E.L. chain saws, cement mixers, pumps. A. Becker. G 6414. 2981 Tillicum Road

RENT-A-TOOL
3108 Shelbourne B 2214

B.G.H. CLETRAC
$2800

Blade, Wide Gauge, Gas, Two-Speed Reverse, Top Condition, Ideal for Logging

Peden, Goodman & McKenzie
507 Cormorant Street B 7611

28n GARDENS and SUPPLIES

TOP SOIL, PEAT SOIL, MANURE, rock, gravel, mushroom compost. Manure by the sack. Colquitz 380X

STEPPING STONES AND GARDEN accessories. Color & Concrete Co. 552 Island Highway. Phone Belmont 18W

ARNALL'S DRIVE-IN GARDEN SHOP
Quadra Street at Pembroke

OUTDOOR GARDEN MARKET
3475 Quadra Street at Cloverdale

EVERYTHING FOR THE GARDENER AT BUTLER BROS.

Make one of these two Saanich stores your headquarters for

GARDEN TOOLS and EQUIPMENT
INSECTICIDES
FERTILIZER

BUTLER BROS.
Quadra at Cloverdale E 6911
Keating Crossroad Keating 90

28o FARM IMPLEMENTS

FARMING BARGAINS
One used Rototiller $325
One used Farmall "A" Tractor with plow $850
One Oliver Tractor and loader $1,350
One Deerborn one-way plow and seeder $325
One used 10-in. double plow $195
One 10 x 6 low bed trailer $150
Massey-Harris trailing plow $150
NATIONAL MOTORS TRACTOR DIV.
2312 Douglas Street G 3922

IF IT'S JOHN DEERE IT'S THE BEST

CHAIN HARROWS

English reversible flexible harrows, ideal for rejuvenating pastures and seed bed preparation. A must for spreading manure on irrigated pasture. 8-foot size, with drawbar $79

GARDEN HOUSE
East Saanich Road, Elk Lake, Royal Oak
Phone Colquitz 216T

Peden, Goodman & McKenzie
YOUR JOHN DEERE DEALER
"Where You Buy Better for Less"
507 Cormorant Street B 7611

28x MISCELLANEOUS FOR SALE

CHESTERFIELD SUITES
We have some of the best buys in traded-in chesterfield suites that we have ever been able to offer. These are two and three-piece suites in various colors and priced very low for these good condition suites from $32.50 up to $75 full price. Also we have a number of beds complete with springs and mattresses at very low prices—Thanks Folks.
WALLY GRAY USED FURNITURE
617-619 Johnson B 1631

ANYTHING YOU HAVE TO SELL CAN BE LISTED AT THE SHOPPING CENTRE FOR $1.00 UNTIL SOLD. FREE SERVICE TO THOSE WHO WISH TO BUY. PHONE B 2414 9-5

BELL AND HOWELL SOUND PROJECtor and accessories. Good condition. Can be seen at Victoria Photo Supply, $725. Box 703, Victoria Press.

NEW SHIPMENT OF EXTRAVAGANZA cups and saucers, pastel colors, gold handles, 49c each. Carol Ann China Shop, 825 Fort Street. B 2733

LOW BOY REFRIGERATOR AND showcase in good condition, primarily interested in commercial type refrigerator. E 5335.

STOVE, CARBURETOR, ELECTRIC fuel pump, jacket heater, copper tubing, hand fuel pump and barrel. B 8847.

28x MISCELLANEOUS FOR SALE

1 EIGHT-PIECE OAK DINING-ROOM suite, $45; two 72 x 88 damask table cloths, 12 napkins; one limoges meat platter. B 6036.

9X10½ WINE CARPET, CHEAP; chrome kitchen buffet, yellow in color. 1744 St. Anne Street. G 4307.

SEVEN-QUART BURPEE PRESSURE cooker, perfect condition; $15. Double-breasted tuxedo, tall; $5. G 6549.

STOVE, CARBURETOR, ELECTRIC fuel pump, jacket heater, copper tubing, hand fuel pump and barrel. B 8847.

RIPE BOYSENBERRIES
Delivered, 16 lbs. $4; for locker or preserves. 4043 Braefoot Road. Albion 152 B.

FOR ELECTRIC SHAVER REPAIRS SEE those that know. The Shaver Shop, 1010 Broad Street. E 0051.

FOR RAINBIRD SPRINKLERS SEE Power Mower Sales and Service, 712 Humboldt Street. B 6513.

A READY MARKET FOR WHAT YOU HAVE TO SELL MAYNARD'S AUCTIONEERS. G 5921.

ROTTED MANURE, CINDERS, SOIL, rock. $1.50 yard up. Hay $1 bale at barn. 1846 Kings Road. H. Vye. G 5864.

BARGAINS
Frigidaire refrigerators, all sizes; Easy-Spin dry washers. E 8693.

LOOK! LOOK!
See our big reduction in shortie coats. Lady Elizabeth Shoppe, 833½ Fort Street.

257 ROBERTS MAUSER RIFLE, CUSTOM made by Acne. What offers? E 8913. 8 to 5 week days.

MANURE, PULVERIZED DUCK GUANO, 60c sack, $3 minimum, delivered. Duck Farm. Phone Sidney 180

USED SEWING MACHINES — LARGE selection, all good condition. Elna Sales & Service, 888 Fort Street. E 6313

WE FIX RADIOS AND TV IN YOUR own home, day or evening. Home Radio and TV Service, B 1831 or B 2359.

CABINETS, BOOKCASES, WALNUT drawers. 104 Dallas Road. E 5670.

CLEAN-UP SERVICE DUMP TRUCK two men. G 9421

FROM FACTORY - TO - YOU PRICES. Haida Paint Mfg. Co. Ltd. 1302 Wharf.

CABINET MAKING—VARIETY WOOD Products. 1613 Oak Bay Avenue. G 1833

GRAVEL—CRUSHED FILL OR ROAD garden soil, rocks, clay. G 9421

HAND SEWING MACHINE (USED) A. E. Taylor & Co., 816 Fort.

PHONE B 7622, GOOD USED VACUUM cleaners, guaranteed for one year.

THE HEALTH FOOD SHOP
1035 Fort Street G 6434

REMINGTON TYPEWRITER, MODEL 12, six years old. Phone G 5441.

FOR PICTURE FRAMING DIGGON'S

FOR RUBBER STAMPS DIGGON'S

SALE JAMBOREE AT Mc & Mc

SAVE UP TO 75% DURING THIS GREAT TRADE-IN EVENT!

EVERYTHING MUST GO!

1 only, WASHER. For only 9.95
2 only, WHITE ENAMEL STEEL ICE BOXES. For only (each) 9.95
2 only, NORGE REFRIGERATORS For only (each) 59.50
1 only, KELVINATOR REFRIGERATOR with complete unit. For only 25.50
1 only, KELVINATOR REFRIGERATOR reconditioned. For only 159.50
3 only, OIL RANGES For only (each) 25.50
1 only, CYCLOS OIL RANGE, white enamel. For only 79.95
1 only, TWO-BURNER GAS PLATE Only 3.50
2 only, ELECTRIC RANGES, four burner and oven. For only (each) 24.50
1 only ELECTRIC RANGETTE. White enamel, with oven. For only 9.95
1 only, WOOD AND COAL RANGE. For only 12.50

ON DISPLAY AT

Mc & Mc SERVICE DEPARTMENT
2015 GOVERNMENT ST.

FREE TRANSPORTATION TO STORE IN GREATER VICTORIA AREA (MAJOR APPLIANCES ONLY)

G 1111

TELEVISION PROGRAMS

ALL TV TIMES PACIFIC STANDARD

Thursday, August 20

KING-TV CHANNEL 5
6.15 And Give Thee Peace
6.30 Lone Ranger
7.00 Cisco Kid
7.30 Watch the World
7.45 Fishin' For Fun
8.00 Best of Groucho
8.30 Life of Riley
9.00 Big Game Hunt
9.30 Abbott and Costello
10.00 World Today
10.15 Invitation Playhouse
10.30 "Knight Without Armor"
12.00 Nightcap Final

KTNT—TV—CHANNEL 11
6.45 Summertime U.S.A.
7.00 I'll Buy That
7.30 Bot Shots and Nibbles
7.45 KTNT News
8.00 Lux Video Theatre
8.30 Big Town
9.00 Tales of the City
9.30 City Hospital
10.00 Hollywood Wrestlers
11.00 The Late Show
12.00 Sign Off

Friday, August 21

KING—TV—CHANNEL 5
10.45 News
10.50 Bill Moshier—Farm Summary
10.55 You Are What You Eat
11.00 Ding Dong School
11.30 Welcome Travelers
12.00 On Your Account
12.30 UN General Assembly
1.00 "Happy Go Lucky," Phil Regan, Evelyn Venable
2.00 King's Community Workshop
2.30 King's Queen
3.15 Vanity Views
3.30 King's Kamera
4.30 Market Magic
5.00 Mr. Wizard
5.30 Sheriff Tex
5.55 Weather Man
6.00 Cavalcade of Sports

Friday, August 21

KTNT-TV CHANNEL 11
10.25 News and Previews
10.30 House Party
10.45 Film Feature
11.00 The Big Payoff
11.30 Double or Nothing
12.00 Channel 11 Matinee
1.30 Northwest Notebook
2.00 Strike It Rich
2.30 Bride and Groom
2.45 Circle 11 Ranch
3.45 Garry Moore Show
4.00 Tunes and Topics
4.15 Feminine Touch
4.30 Captain Video
5.00 Dandy Time
5.30 Doug Edwards and News
5.45 Sportsreel
6.00 Faith For Today

Thursday, August 20

KVOS-TV—CHANNEL 12 BELLINGHAM
6.35 Flash Gordon
6.55 Crusader Rabbit (cartoon)
7.00 News
7.15 Going Places With Uncle George
7.25 TV Close-ups
7.30 Cisco Kid
8.00 Public Prosecutor
8.15 Facts Forum
8.45 Family Theatre

28x MISCELLANEOUS FOR SALE

BICYCLES
BICYCLES
BICYCLES

Call in and see our selection now. Standard type (Ladies and Gents), also Club Racer Models (fitted with Cyclo Three-Speed rear hubs). All built to give dependable service.

NOW AT

DICKINSON & DUNN
ARENA WAY — BACK OF THE BAY

SEE OUR BACK TO SCHOOL AD IN TODAY'S PAPER

CAPITAL SUPPLY Company
1501 Government G 2713

VACUUM CLEANERS
RECONDITIONED AND GUARANTEED
ALL MAKES—ALL PRICES
A. B. C. ELECTRIC
807 FORT STREET G 3113

29 MISCELLANEOUS WANTED

FURNITURE WANTED
Cash before your furniture leaves your home. We pay all trucking costs, and positively no obligation unless you are fully satisfied. Thanks folks.
WALLY GRAY USED FURNITURE
617-619 Johnson B 1631

TRY IT AT MAYNARD'S AUCTIONEERS
G 5921

ISLAND JUNK - WE WANT YOUR rags, beer bottles, tools, iron, useful things. E 0343. Town, country.

WANTED—CLAY OR SOIL FILL. PHONE E 3718, weekdays.

ANYTHING IN TOOLS, TRUNKS, SUITcases. Highest prices paid. G 6834.

OLD BICYCLES AND PARTS ARE worth money at 585 Johnson Street.

WANTED - USED FURNITURE. Holland Bros. & Company. Empire 0913.

CASH FOR BOOKS. THE HAUNTED BOOKSHOP, 845 FORT. B 1427

WANTED
Good Used Furniture
HUB FURNITURE CO.
713 Johnson Street G 6429

31a POULTRY, HATCHING EGGS, ETC.

"THE CHICKS WHICH GIVE RESULTS" —New Hampshire broiler chicks. Pullets of various ages and breeds. Write for particulars and prices and remember "It's Results That Count."
RUMP & SENDALL LTD.
Langley Prairie, B.C.
J. L. Lang, Vancouver Island Representative, 3976 Braefoot Road. Albion 311G.

Bolivar Skookum Chicks
All popular breeds, crosses and Broiler Chicks. Write for our 1953 reduced prices and educational literature. Forty-one years of continuous service is your assurance of top quality and courteous service. Satisfaction guaranteed.
BOLIVAR HATCHERIES LTD
Box 860 New Westminster B.C.

31e GOATS

TWO HEALTHY YOUNG GOATS, MALE. Cheap. Colquitz 201-X.

31f DOGS

HOME WANTED IN COUNTRY FOR male chow-collie, three years old. Fond of children. Belmont 160-M after 6.30 p.m.

31i CAGE BIRDS and AVIARIES

BABY BUDGIES, VARIOUS COLORS, talking strain. $5 each. G 0985.

BABY BUDGIES, $3. E 4594

31x MISCELLANEOUS LIVESTOCK

GOOD CORN STALK FOR SALE. What am I offered? Phone Belmont 95-M after 1 p.m.

34 HOTELS

JAMES BAY HOTEL
A fine place to stay. Enjoy supreme comfort, friendly service and good food. Conveniently located near park and sea. Parking facilities available. Television entertainment. 270 Government Street. Phone G 7151.

ABERDEEN HOTEL
Attractive, Quiet Surroundings
Hot and Cold Water in Every Room
Close In — Dining Room
941 McClure St. GARDEN 3742

TWIN CEDARS TOURIST APARTMENTS. Attractive suites. Bus at door. Close to beach and golf course. 1280 Newport Avenue, Victoria, B.C. E 5411

THE GLENSHIEL, 606 DOUGLAS — A residential hotel providing every comfort for elderly people. E 4164.

RITZ HOTEL, 710 FORT ST
FURNISHED APARTMENTS AND ROOMS — E 1021
Elevator Service. Permanent or Transient

34b COTTAGES and CAMPSITES

AT VESUVIUS BAY, VACANCY AUGUST 23, balance season. Information phone Victoria G 0822 or write Mrs. M. H. Robinson, Ganges, B.C.

SHAWNIGAN LAKE WATERFRONT, DE luxe two-room cottage. Fully furnished. From August 23. Write S. Samuelson, R.R. Box 291, Cobble Hill.

35 ROOM and BOARD

EXCELLENT MEALS IN NICE HOME for young business men; close in. 1116 Princess. G 5024.

WIDOW LADY WOULD LIKE WORKING girl or woman to board; very reasonable. Box 629, Victoria Press.

CRAIGMYLE, 1037 CRAIGDARROCH. Business persons, single, share. G 8457.

ROOM AND BOARD FOR TWO YOUNG men willing to share, twin beds. B 1737.

ROOM AND BOARD, CLOSE TO TOWN. E 8172.

37 ROOMS TO RENT FURNISHED

CLEAN, BRIGHT ROOM, CLOSE TO buses; suit one or two girls. B 9846.

EXCEPTIONALLY NICE SLEEPING room. Business man. G 6273.

FURNISHED ROOM FOR GENTLEMAN only. Apply Montrose Apartment Hotel.

38 HOUSEKEEPING ROOMS TO RENT, FURNISHED

WALKING DISTANCE TO DOWNTOWN, close to Parliament Buildings; hot and cold water in room. Gas and all supplied. Phone E 7024.

AVAILABLE AUGUST 19, SINGLE OR double; tourist or permanent; across from park. 1118 Chapman Street, after 6 p.m.

FREE SERVICE FOR ROOM AND SUITES, FURNISHED AND UNFURnished. No children. 633 A Johnson. B 2414.

TWO-ROOM SUITE, SEPARATE ENtrance; gas and water. Also single room. No children. 1736 Haultain.

ROOM, KITCHENETTE, BUSINESSman. Central. $25 month. All found. E 2675.

LARGE FRONT HOUSEKEEPING ROOM facing water, partly furnished. Adults. Inquire 422 Dallas.

WIMBLEDON HOUSE
344 Cook Street G 2632

NICE ROOM, KITCHENETTE, WARM, clean, close in. Business girl. G 5750.

TWO-ROOM BASEMENT SUITE, SINGLE. Close in. Business girl. G 5750.

38 HOUSEKEEPING ROOMS TO RENT, FURNISHED

FULLY FURNISHED LIGHT HOUSEkeeping room available about end of month. Scott Apartments. B 1221.

NICE HOUSEKEEPING ROOM, GROUND floor; everything supplied; Hillside Avenue. Gentleman preferred. G 6040.

NICE ROOM, KITCHENETTE, WARM, clean, close in. Business girl. G 5750.

LARGE, COMFORTABLE ROOM, NEAR Buildings and docks. E 8278.

LIGHT HOUSEKEEPING ROOM, OAK Bay. B 6971.

CLEAN, BRIGHT HOUSEKEEPING room. Victoria West. G 2133.

40 FLATS and APARTMENTS TO RENT, FURNISHED

GONZALES, COMFORTABLY FURnished suite upstairs. Self-contained. Large sunny rooms, sea view, quiet, one minute from bus. Suit professional couple or retired. $65. Garage available. B 0676.

OAK BAY — THREE-ROOM SUITE, large and roomy, electric fridge, garborator and range. Available September 1; $85. B 4993. G 0674.

TWO-ROOM SUITE, PARTLY FURnished. 989 Wollaston Street. B 5433. Adults.

FURNISHED APARTMENT — APPLY Montrose Apartment Hotel. No children.

TWO-ROOM SUITE—WASHER, PHONE. Near bus. 1357 Esquimalt Road.

40a FLATS and APARTMENTS TO RENT, UNFURNISHED

LOVELY THREE AND FOUR-ROOM apartments, electrically heated, in a new, modern apartment building, centrally located. Venetian blinds, range, large fridge, laundry room with automatic washing machine, hot water provided. $80 per month. Apply 1465 Fort Street, Apartment A.

BACHELOR SUITE FOR RENT WITH electric stove and fridge, automatic heat, and hot water supply, private bath on main floor, walking distance to town. G 4534.

TWO-ROOM, SELF-CONTAINED SUITE, Pembroke bathroom, kitchenette with gas stove, heat, hot water supplied; near Jubilee Hospital and stores. E 0085.

THREE-ROOM SUITE AND BATH, partially furnished, wired for electric range, good bus service. 1745 Lillian Road, Fairfield.

FIVE-ROOM LOWER APARTMENT (basement), garage, garden, heat, light, hot water. Adults. $85. Available September 1. 1321 George off Moss.

UNFURNISHED SUITE AT CLIVE Apartments, Oak Bay, upstairs; lovely view. September 1. Widow or retired couple preferred. E 9237.

LOWER DUPLEX, AUTOMATIC HEATing, fridge, three rooms, modern, self-contained. Apply 1146 Fort.

SELF-CONTAINED BACHELOR SUITE. Modern. Reasonable. Close in. Fairfield. E 6723, E 9631.

THREE - ROOM SELF - CONTAINED suite, hot-water heating. Colonial Manor, 2184 Cadboro Bay Road. E 9036.

NEWLY DECORATED TWO - ROOM suite, close in; $35. B 8823, after 6.

NEEDING A FLAT OR HOUSE? SEE Rentals Unlimited, 1216 Broad, B 3544.

41 FLATS and APARTMENTS WANTED, FURNISHED

WANTED BY BUSINESS GIRL, FURnished housekeeping suite, with tub or shower, reasonable rent. Miss Nicholson, B 8281 before 6 p.m.

WANTED FOR OCTOBER 1, BY ELDERly couple, furnished suite. Box 710, Victoria Press.

42a HOUSES TO RENT, UNFURNISHED

TWO-BEDROOM HOME, OAK BAY. Lease. $75. Seclusion. Views. References. Box 720, Victoria Press.

EIGHT ROOMS, MODERN, ½-ACRE, Saanich; $75. E 0327.

42b HOUSES TO RENT, FURNISHED OR UNFURNISHED

ALERT SERVICE TRANSFER CO LTD. When moving call us for fast, reliable service anywhere in B.C. Safe moving is our motto. E 4101, F 3569. 749 Broughton Street

LET JEEVES BROS. MOVING AND storage handle the job. Local and long distance moves. E 9832.

43 HOUSES WANTED TO RENT, FURNISHED

HAVE YOU A HOUSE TO RENT IN Oak Bay or Fairfield? Two or three bedrooms, rent from $80 to $110 per month. Ker & Stephenson Limited, 909 Government Street. G 4127.

43a HOUSES WANTED TO RENT, UNFURNISHED

HIGH SCHOOL TEACHER WITH THREE children wants three-bedroom unfurnished house with garden. Rent up to $75. Phone G 5183.

THREE-BEDROOM HOUSE WITH BASEment, in four-mile circle. Rent to $60. E 0472.

WANTED — THREE - BEDROOMS, UNfurnished house or suite, with sea view preferred. Box 708, Victoria Press.

WANTED TO RENT—HOUSE IN ROYAL Oak or Elk Lake district. Needed by September 1, 1953. Colquitz 271 F.

44 HALLS, STORES and OFFICES TO RENT

SUITE OF THREE OFFICES IN LARGE down town block, 423 sq. ft., $76 per month including all services and utilities. The Royal Trust Co., 608 View Street, E 4126.

44 HALLS, STORES and OFFICES TO RENT

WE HAVE AVAILABLE VARIOUS sized offices in strategic locations. Rates on application to Rental Department, Ker & Stephenson Limited, 909 Government Street. G 4127.

REAR BUILDING, 18 FEET BY 18 FEET. Enquire, 719 View Street, where located. Rent, $15 per month.

45 MISCELLANEOUS TO RENT

GARAGE FOR RENT, NEAR DALhousie. B 6971.

ESQUIMALT ROAD — Three rooms, unfurnished, unheated, second floor, including light and water. Per month $49.50

BEACH DRIVE—Fully furnished, three-bedroom house, two baths, available October 1. Adults only. Per month $150.00

SAANICH ROAD — Two-bedroom house and garage, unfurnished. Available September 1. Adults only. Per month $75.00.

UPPER DUPLEX, HOLLYWOOD CRESCENT — Two bedrooms, heated, equipped with electric stove and refrigerator. Per month $85.00

YATES STREET—Near new Post Office, second floor, four rooms, unfurnished, unheated, immediate possession. Per month $36.00

KER & STEPHENSON LIMITED
(Member Real Estate Board)
909 GOVERNMENT STREET
G 4127 DAY OR NIGHT G 4127

VIEW ROYAL

Unfurnished house, six rooms, basement, garage, garden. Very nice property. Available on one or two-year lease. Rent $100 per month.

BEACH DRIVE

Furnished suite on waterfront. Three rooms. Lease available. $70 per month.

Also other furnished houses and furnished and unfurnished suites.

PEMBERTON, HOLMES
Ltd.
Since 1887
Property Management
Residential and Business Property Rentals

Listings Required and Requested
V. N. H. Gardan—Rental Manager
G 8124

47 CARS FOR SALE

NATIONAL MOTORS
Your Ford Dealer Since 1909

TODAY'S SPECIAL
1951 Chevrolet De Luxe Powerglide. Heater. Special price $1945

ALL OUR CARS Guaranteed Six Months or 6000 Miles "In Writing"

1952 Ford Customline Sedan. Heater, turn indicators, back-up lights.
1951 Monarch six-Pass. Coupe. Radio heater. Special $2445
1951 Ford Custom Sedan. Heater $1895
1950 Chevrolet Sedan. Heater. Special $1595

$1,000 SAVING
1953 Chrysler New Yorker V8 Sedan. Completely equipped.

1949 Ford Custom Tudor. Heater. Special $1395
1949 Chevrolet De Luxe Two-Door. Heater. Special $1325
1946 Chevrolet Club Coupe. Heater. Special $850
1942 Plymouth Sedan. Heater. Down $300

MANY MORE TO CHOOSE
ALL PRICES FROM $100 to $4,000

Four Brand New First-Line Tires on All '51-'52 Fords, Regardless of Mileage

BUY A 1951 OR 1952 FORD TODAY, DRIVE IT UP TO ONE YEAR, AND WE WILL ALLOW YOUR FULL PURCHASE PRICE LESS ONLY $100 FOR DEPRECIATION ON THE PURCHASE OF A NEW 1953 FORD OR MONARCH.

JALOPIES

BRING IN YOUR OLD CAR, WE WILL ALLOW YOU $100 FOR IT ON THE PURCHASE NOW OR LATER OF A NEW OR USED CAR. $75 WITH NO PLATES

TRUCKS

We have a large selection of trucks, all sizes, all prices.
Come in and browse around.

FOR THE BEST TRUCK DEAL SEE NATIONAL FIRST

We Are Dealers in Heavy Duty Truck Parts—Specializing in Logging Equipment

819 YATES STREET—831 VIEW STREET
FIRST ON AUTO ROW
G 8177
Open Evenings

LOUIS NELSON LTD.
627 PANDORA 810 JOHNSON E 6113

1950 PREFECT. Only 14,000 miles $745
1950 VANGUARD. New paint; in perfect condition $1250
1948 OLDSMOBILE AERO SEDAN. One-owner condition, 39,000 original miles. Not a scratch or blemish throughout $1495
1947 DODGE SPECIAL DE LUXE SEDAN. Heater, defrosters, one owner, perfect mechanical condition $1245

SPECIALS
1950 Anglia Coach. heater, perfect condition $645
1951 G.M.C. ½-TON PICKUP. Heater, de luxe cab. All new tires. Only 19,000 original miles $1295
1941 International Panel, good running order. Only $195
1935 Hudson Terraplane Sedan, good running order $150
1936 Ford Sedan, tires perfect, heater, in good running order $245

IMPORTANT
WE ARE PLEASED TO ANNOUNCE
PRICE REDUCTIONS
EFFECTIVE IMMEDIATELY
1953 Henry J. Corsair Now $2145
1953 Triumph Mayflower Now $1495
FOR A LIMITED TIME ONLY

47 CARS FOR SALE

SAVE $900 ON 1952 MONARCH SEDAN. FULLY EQUIPPED. LOW MILEAGE. COST $3,625. WILL SACRIFICE FOR $2,750. WILL FINANCE. SEE THIS CAR AT CAUSEWAY SERVICE STATION, 812 WHARF STREET. G 3011.

THERE ARE NO BETTER BUYS IN town than at K-M Motors Ltd., 1107 Yates at Cook. Willys Jeeps, cars and trucks. Sales and Service. Open evenings. B 5822

'53 FORD RANCH WAGON, 2,500 MILES, or '51 Fargo pickup, 6,000 miles, open to cash offers or trade on property, or house. B 6745.

MUST BE SOLD WITHIN THREE DAYS, 1938 Buick sedan, lovely shape. Sell or trade, $375. Open to offers. P. S. Sangha, 210 Johnson Street W., B 6621.

1815 DOUGLAS STREET—AUTO INSURance well written at low rates. Hawkes Foster, Ltd. (Harry Foster, manager) Day or night, B 2161.

1952 HILLMAN MINX DE LUXE SEDAN. 11,000 miles. Priced to sell quick. Call 608 Ritz Hotel or phone E 9212 or G 0296.

1947 CHEVROLET TWO-DOOR FLEETline, fully equipped, a dual manifold, in good condition. E 2037.

1947 HILLMAN, GOOD RUNNING order, very good tires; $475. 851 2nd Street, Sidney.

1949 MORRIS MINOR CONVERTIBLE, low mileage, radio, heater, new motor; $750. Westover, 790 First Street, Sidney.

1949 CHEVROLET DE LUXE SEDAN, excellent condition, radio and heater. Sacrifice $1,395. G 3496.

MERCURY 1946, RECONDITIONED, RADIO and heater, for $900. Box 638, Victoria Press.

47 CARS FOR SALE

DARK GREEN 1950 AUSTIN A40. QUICK sale, $850. B 5616.

'37 CHEV COACH, GOOD CONDITION. $350 or best offer. Evenings, E 8016.

STRICTLY PRIVATE — 1950 OLDSmobile sedan. Terms. B 0407, 164 Sims.

SPEEDWAY AUTO SALES — G 7421 Terms, trades. 849 Yates.

PRINCESS AUTO SALES
639 JOHNSON STREET B 1041

1950 DE LUXE CHEVROLET SEDAN in excellent condition. B 7980.

FIAT FOR SALE, GOOD CONDITION. Phone E 2493.

1936 DODGE SEDAN, GOOD TRANSportation, $195. B 6810.

1952 GREEN PREFECT, 8,000 MILES only; like new; $995. B 6810.

FOR SALE—1929 PLYMOUTH SEDAN. Runs well. B 0521.

1952 HILLMAN, 6,000 miles. Radio. $1450
1950 MORRIS OXFORDS. (Two) $1250
1948 PLYMOUTH $1295
1947 BUICK SEDAN. $1495
Many others to choose from.

VICTORIA SUPER SERVICE LTD.
Blanshard at Johnson, G 4934

47 CARS FOR SALE

Special Reduced Prices

		Regular	Special
'50	Prefect Sedan	$850	$750
'50	Thames ½-ton Panel	$500	$450
'48	International ½-ton Pickup	$1,350	$1250
'48	Chrysler Sedan	$1,600	$1495
'41	Chevrolet ½-ton Pickup	$350	$275
'41	Ford ½-ton Pickup	$450	$400
'40	Ford ½-ton Pickup	$450	$375
'39	Chevrolet Sedan	$550	$475
'38	Buick Sedan	$350	$275
'37	Packard Convertible	$650	$575
'38	Plymouth Sedan	$350	$250

MOONEY & SONS
937 VIEW STREET E 4177

AUTOMOBILE INSURANCE
SOUND BOARD COMPANIES
LOWEST RATES
Apply
INSURANCE DEPARTMENT

A. Bernard & Co. Ltd.
639 FORT STREET PHONE G 9338

47 CARS FOR SALE

WILSON USED CARS NOW AT WHOLESALE

51 ALREADY SOLD

LATEST TRADE-INS INCLUDED

GENEROUS ALLOWANCES

GENEROUS TERMS

CHOOSE BY DAY
CHOOSE BY NIGHT
OUTDOOR SHOWROOM
ALWAYS BRIGHT

ALL MAKES
ALL MODELS
TRUCKS TOO

USED CARS NOW AT WHOLESALE

at the Island's Largest Dealer

WILSON MOTORS
YATES AT QUADRA
Open Till 10 P.M.
E 1108

47 CARS FOR SALE

WILSON WHOLESALE SPECIALS

$2100 to $4000

	Marked Price	Wholesale
'51 CADILLAC Sedan	$4495	$3995
'52 CHRYSLER Sedan, Saratoga, radio and heater	4245	3831
'52 OLDSMOBILE Sedan, radio and heater, hydramatic	3395	3056
'51 OLDSMOBILE "88," radio and heater, hydramatic	3395	2997
'51 OLDSMOBILE Sedan, radio and heater, hydramatic	3295	2594
'51 CHRYSLER Sedan, Windsor, radio and heater	2795	2516
'51 OLDSMOBILE Sedan	2895	2596
'51 BUICK Sedan, radio and heater	2595	2342
'50 PACKARD Sedan, ultramatic, radio and heater	2395	2156
'47 CADILLAC Sedan	2395	2150

EVERYBODY WINS AT WILSON'S

$1600 to $2000

	Marked Price	Wholesale
'51 CHEVROLET Sedan, powerglide, heater	$2095	$1879
'51 CHEVROLET Sedan, powerglide, heater	2195	2093
'52 CHEVROLET Sedan, heater	2095	1879
'52 CHEVROLET Sedan, heater	2095	1878
'51 CHEVROLET Sedan, powerglide, heater	2045	1841
'52 CHEVROLET Two-door	1995	1799
'51 CHEVROLET Sedan, radio and heater	1995	1798
'51 CHEVROLET Sedan, heater	1925	1733
'51 CHEVROLET Sedan, heater	1945	1753
'51 CHEVROLET Two-door, radio and heater	1945	1751
'51 CHEVROLET Sedan, radio and heater	1895	1698
'51 CHEVROLET Sedan, powerglide, heater	1845	1661
'51 CHEVROLET Two-door, heater	1845	1662
'49 MERCURY Sedan	1795	1616
'50 CHEVROLET Coupe	1795	1614
'49 PONTIAC Sedan, hydramatic, heater	1795	1613

$700 to $1600

	Marked Price	Wholesale
'49 HUMBER Sedan	$1695	$1526
'50 CHEVROLET Sedan, heater	1695	1525
'47 DE SOTO Sedan, radio and heater	1595	1437
'49 CHEVROLET Sedan, heater	1595	1436
'49 FORD Sedan	1545	1391
'50 CHEVROLET Two-door	1495	1349
'49 CHEVROLET Two-door	1495	1345
'49 Ford Coupe, heater	1395	1259
'49 CHEVROLET Sedan	1395	1254
'49 CHEVROLET Two-door	1295	1166
'51 AUSTIN Sedan, heater	995	896
'50 MORRIS OXFORD	1195	1074
'50 HILLMAN Sedan	1195	1073
'50 VANGUARD Sedan, heater	1195	1072
'50 MORRIS OXFORD, heater	1195	1071
'50 AUSTIN Sedan A-40	1095	986
'50 AUSTIN Sedan A-40	1095	985
'50 AUSTIN Sedan A-40	1095	984
'46 STUDEBAKER	1095	983
'48 MERCURY Sedan	1095	980
'46 PACKARD Sedan, radio and heater	1095	982
'50 AUSTIN Sedan	1045	981
'46 PLYMOUTH Sedan	995	899
'47 MERCURY Coupe	995	896
'48 PONTIAC Sedan	850	765
'41 DE SOTO Sedan	895	797
'41 PLYMOUTH Two-door, heater	795	695
'41 DODGE Sedan, heater	745	674

TRY THESE TRUCKS

	Marked Price	Wholesale
'50 CHEVROLET Half-Ton Panel	$1395	$1256
'48 CHEVROLET Sedan-Delivery	1295	1136
'51 AUSTIN COUNTRYMAN	1295	1135
'50 FORD Quarter-Ton Pickup	1195	1074
'47 CHEVROLET Two-Ton, cab and chassis	895	799
'47 CHEVROLET Two-Ton Flat Deck	800	719
'46 CHEVROLET Half-Ton Panel	795	687
'47 FORD Half-Ton Panel	695	626
'41 FORD Sedan-Delivery	395	358
'46 MERCURY Half-Ton Panel	395	345

WILSON MOTORS
YATES AT QUADRA
E 1108

47 CARS FOR SALE

NOW'S YOUR CHANCE TO SAVE!! ON ENGLISH CARS AT DAVIS MOTORS

Prices Drastically Reduced

SAVE $200
1950 Morris Oxford Sedan—Maroon
Sale Price $1095

SAVE $100
1949 Vauxhall "6" Sedan—Blue
Sale Price $1095

SAVE $200
1950 Morris Oxford Sedan—Green
Sale Price $1095

SAVE $100
1950 Morris Minor Sedan—Green
Sale Price $850

SAVE $100
1951 Prefect Sedan—Beige
Sale Price $850

SAVE $100
1950 Prefect Sedan—Green
Sale Price, $795

SAVE $100
1951 Triumph Sedan—Black
Sale Price, $1095

SAVE $100
1938 Hillman Sedan—Grey
Sale Price, $295

SAVE $100
1950 Morris Convertible—Grey
Sale Price, $750

TRUCKS TOO!
All Reduced in Price
See These Exceptional Values

1949 Mercury 3-Ton
Was $1,450. NOW $1160

1947 Studebaker Flat Deck
Was $1,050. NOW $840

1951 Pontiac Sedan Delivery
Was $1,800. NOW $1700

1948 Chev Sedan Delivery
Was $1,295. NOW $1100

1948 Willys Panel
Was $975. NOW $872

1952 Austin
Was $1,075. NOW $932

1946 Chev Panel
Was $1,075. NOW $947

1950 Austin Countryman
Was $1,095. NOW $972

1940 Dodge ½-Ton Pickup
Was $650. NOW $550

1949 International ½-Ton Pickup
Was $1,295. NOW $1165

1929 Ford "H" Pickup
Was $125. NOW $75

Passenger cars accepted as trades on any of these trucks

DAVIS MOTORS
Quadra at Fort and View
G 8154

47 CARS FOR SALE

TOP VALUES IN DAVIS MOTORS

GOODWILL USED CARS

1951 Buick Coach
Automatic Transmission, Radio, Heater
$2695

1951 Pontiac Sedan
Heater
$2100

1951 Pontiac Sedan
Heater
$2150

1951 Buick Sedan
Automatic Transmission, Radio, Heater
$2795

1950 Pontiac Sedan
Automatic Transmission, Radio, Heater
$2195

1950 Pontiac Sedan
Automatic Transmission, Heater
$2150

1950 Pontiac Sedan
$1895

1950 Plymouth Coach
Radio, Heater
$1795

1950 Chevrolet Sedan
Heater
$1795

1950 Pontiac Sedan
$1795

1947 Chevrolet 5-Passenger Coupe
$1395

1946 Ford Coach
Heater
$950

1950 Pontiac Sedan
Radio, heater.
$1995

1947 Oldsmobile Sedan
Automatic Transmission, Radio, Heater
$1395

1949 Mercury Sedan
$1595

1948 Chevrolet Club Sedan
$1395

1949 Ford Coach
$1250

1946 Buick Sedan
Radio, Heater
$1795

1946 Pontiac Sedan
$1295

1948 Oldsmobile Club Sedan
$1450

All Davis Motors Used Cars and Trucks Carry Their Famous 30-Day Return Privilege Warranty

DAVIS MOTORS LTD.
900 Fort Street at Quadra

COMPARE OUR VALUES

1952 HILLMAN DE LUXE SEDAN—One owner. Like new. Special $1395
1952 FORD CONSUL SEDAN—One owner. Small mileage $1495
1951 COMMER ESTATE CAR—Fully equipped. A dual-purpose car $1295
1950 FORD ANGLIA COACH—One owner. Only 9,000 miles $695
1949 SUNBEAM TALBOT SPORTS SEDAN $1295
1949 AUSTIN A40 PICKUP—Excellent condition $695
1941 FORD TUDOR—Very good condition throughout $595

JAMESON MOTORS LTD.
740 BROUGHTON ST.

BEST BUYS

1953 AUSTIN A-40 CONVERTIBLE. Liberal discount for quick sale
1949 AUSTIN SEDAN, MODEL A-40. Real good buying at $795
1949 PACKARD CLIPPER CLUB SEDAN. A beautiful car at a sacrifice price $1795
1937 FORD SEDAN. Good transportation with good rubber $250

NEW AUSTINS—JUST ARRIVED
IMMEDIATE DELIVERY

MASTERS MOTOR CO. LTD.
AUSTIN DEALERS
815 VIEW Est. 1918 Phone E 3541

47 CARS FOR SALE

GLADWELL MOTORS LTD.
USED CARS

Every morning rather early
I read the "ads" so very dreary,
Not a car on any lot
Seems to have a single blot.
Every car is such a "bargain"
That I think I'll stay and garden!!!

FOR GOOD CARS, FAIR CARS
INDIFFERENT CARS
ACCORDING TO PRICE
COME TO GLADWELL'S

TWO-DAY SPECIAL
'40 Buick Sedan
Radio, a coat of paint and new upholstery and you'll have something.
$395

'51 Buick Sedan De Luxe. Radio, air conditioner, pale turquoise, 18,000 miles, a very sweet motor.

'51 Meteor Hard Top Convertible. Pale yellow, black top, a good buy.

'41 De Soto Sedan. Two tone, dark and light green top, radio and heater.

And many others, mostly one-owner trades on new cars. All roads lead to Gladwell's.

TRUCKS

'38 FORD ½-TON PICKUP $225
'46 FARGO PANEL $850
'50 Mercury ½-Ton Pickup heater and box $1250
'46 FARGO PANEL. Guaranteed A-1. $850
'48 FORD ONE-TON EXPRESS. New paint, etc. $875
'38 CHEVROLET SEDAN DELIVERY $395
'52 FORD ONE-TON—60-day guarantee; H.D. transmission, etc. $1795

"SPARK PLUGS"

Canada is Britain's best customer for cars. In May Canadians placed orders for 5,885 British vehicles.

GLADWELL MOTORS LTD.
LINCOLN—MERCURY—METEOR
"Victoria's Volume Dealer"
800 Pandora Ave.
OPEN NIGHTS TILL 9 P.M.
B 2111 (Days) B 2142 (Evenings)

QUALITY CAR SALES
1030 Yates Phone B 2241

SPECIAL!
1952 METEOR SEDAN—Full Price $1950
Down
1950 METEOR SEDAN—Very nice condition $500
1950 CHRYSLER CONVERTIBLE. Fully equipped, one owner car $1200
1949 DODGE CONVERTIBLE, fluid drive $800
Full Price
1939 FORD TUDOR. New motor. Full price $550
1938 FORD CONVERTIBLE. Nice condition throughout. Full price $450
1936 DODGE SEDAN. Full price $225
1935 FORD COUPE. Full price $295
30 OTHER CARS TO CHOOSE FROM

Phone us and we will gladly demonstrate any car at your own home.

Late model cars wanted. Will give cash and an older car.

NORMAN WARE OR EARL WARHOLM
Open until 9 p.m.

CENTRAL AUTO
848 JOHNSON TO PANDORA B 6810

ONE OF OUR SPECIALS
WHILE THEY LAST—
1951 AUSTIN Like new $1045
The Workingman's Car Lot

Times Crosswords Answer

Puzzle No. 21

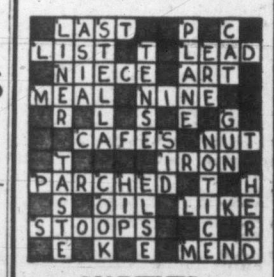

COMMENTS:

ACROSS:

6. LIST is best. Note the word "directly." A LIST is likely to directly affect the speed. A MIST ("fog" would be better) will not "directly" affect a vessel's speed; not the MIST itself, but the captain would slow it down on account of the MIST.

8. LEAD is best. "Hasty words" suggest that there is somebody present to address them to. This ties up with a LEAD at cards, but not necessarily with LEAK which often comes when no one is around.

12. MEAL is best. A MEAL can help GIVE a man the inclination. ZEAL IS ITSELF such an inclination.

13. NINE is a figure. None is not.

20. PARCHED is best. Seasoned soldiers are USED to being MARCHED for several hours. Being PARCHED is not a usual state of affairs, and can be very dispiriting.

26. LIKE is best. It is the more comprehensive answer, since the large number of men who LIKE to fly INCLUDES the few who LIVE to fly.

DOWN:

14. GUN is best. "After a while" favors GUN which gets hotter as more rounds are fired. A man may IMMEDIATELY find the SUN too hot.

17. NOTICE is best. Almost any NOVICE is criticized not just a stupid one, but a stupid NOTICE would be criticized.

18. TASTE is best. The clue says "some people." SOME people habitually dress with a good deal of HASTE when in a hurry.

21. COOK is best. You certainly have to COOK many foods before they can be served but while it is often better to COOL some foods before serving you do not HAVE to do it. They can always be allowed to cool themselves if necessary.

STUDY THESE TERRIFIC BACK TO SCHOOL Specials

SCHOOL TOGS—FOR HIM

IS YOUR SON GOING TO COLLEGE?
BUY HIM ONE OF OUR NEW OR RECONDITIONED SHAVERS. FROM $6.95.
THE SHAVER SHOP
1010 BROAD ST. E 0051

FOR BOYS' WEAR—and every other back-to-school need, shop at
EATON'S
The Store for Young Canada
—one-stop shopping
—charge account convenience
—complete delivery service
—budget plan terms

SCHOOL FOOTWEAR

MAYNARD'S SHOE STORE
814 FORT STREET E 3743
Specializes in children's and teen-agers' shoes. Without a doubt, we carry the largest range of fittings in the city of Victoria. We can fit "the hard-to-fit feet" with Savage, Hewetson or Risman Shoes.

TYKE 'N TEEN
Victoria's original children's shoe store are now ready with
BALLET AND THEATRICAL SHOES
to meet all your children's needs for the new fall term.
CAPEZIO AND FREDRICK FREED are the featured lines.
811 Fort (right next door to CJVI) G 2523

FOR CHILDREN
THE FIT'S RIGHT
THE PRICE IS RIGHT
LEWIS'
Fort Street Family Shoe Store
751 Fort Street

FOR SHOES—and every other back-to-school need, shop at
EATON'S
The Store for Young Canada
—one-stop shopping.
—charge account convenience.
—complete delivery service.
—budget plan terms.

FOR YOUR CHILD
Everything in shoes—SAVAGES, PACKARDS, SLATERS, etc., in fittings B, D and E.
Also orthopedic footwear from Tots to Teens and In-Betweens.
FOOT PRINCE
Shoes For Children
"Victoria's Exclusive Children's Shoe Store"
613 Yates (75 yards from the new Post Office)
G 0323

GYM TOGS

HOCKING & FORBES
SPORTING GOODS
1006 DOUGLAS ST. PHONE E 2342

GYM TOGS
FOR
VICTORIA AND OAK BAY HIGH SCHOOLS
CENTRAL JR., S. J. WILLIS AND OAK BAY JR. HIGH SCHOOLS

SCHOOL SUPPLIES

BACK TO SCHOOL HEADQUARTERS
From kindergarten to Normal School we carry the most complete line of school supplies along with all other student needs, socks, shorts, undies, hosiery, etc., at prices to meet every pocket book.

LUNCH KITS	$3.49 to $3.79
THERMOS BOTTLES, ½-pint	$1.85
PLASTIC ZIPPER BINDERS—with dividers	$2.98
SCRIBBLERS	6 for 29c
EXERCISE BOOKS	4 for 39c
ROY ROGERS SCHOOL BAGS	$1.98
PLASTIC WALLETS	98c

F. W. Woolworth Co. Ltd.
1204 DOUGLAS STREET

Rent a Musical Instrument
Join the School Band or orchestra
Rental Applied on Purchase
Trumpets Trombones Clarinets Saxophones Flutes Violins Accordions
An inexpensive way of starting your child's musical education
FLETCHER BROS.
1130 Douglas Street Phone G 0567

FOR SCHOOL SUPPLIES—and every other back-to-school need, shop at
EATON'S
The Store for Young Canada
—one-stop shopping
—charge account convenience
—complete delivery service
—budget plan terms

SCHOOL SUPPLIES

When it's School It's
DIGGON'S
JUST EVERYTHING IN SCHOOL SUPPLIES—
Pens, Pencils
Zipper cases
Scribbler to textbook
YOU'LL FIND IT AT
DIGGON'S
GOVERNMENT AT JOHNSON

KRESGE'S
1100 DOUGLAS ST.

Educational Coloring Books	20c
Writing Pencils	3 for 10c
Fountain Pens	25c to $1.98
Scribblers, Exercise Books	5c and 10c
Loose-Leaf Binders	49c and 59c
Coloring Crayons	2 for 15c and 15c
Zipper Binders	$1.98 to $6.95
Refills for Binders	15c, 25c and 49c
Children's Anklets	4 Pairs 98c
Misses' Pullovers	$1.98 and $2.98
Misses' Cardigans	$2.98 and $3.98
Boys' Windbreakers	$3.98
Boys' Sanforized Jeans	$1.98 and $2.49
Boys' Plaid Shirts	$1.98
Boys' T Shirts, reg. 98c. Special	69c
Children's Overalls	$1.59 and $1.98
Children's Cardigans	$1.98
Children's Denim Jeans	$2.98
Children's Dresses	$1.98

FREE—EITHER A LEATHER IDENTIFICation tag or a Lucky Billy Bones charm with your solid leather tooled zipper kit case, at $5.95 and up. MURPHY STATIONERY, 621 Fort Street.

SCHOOL TOGS—FOR THEM

OAK BAY WOOL SHOP

Blazers	$3.95 up
Blouses	$1.00 to $2.95
Dresses	$2.95
Socks	35c to 95c
Panties	35c to $1.00
Slips	95c to $1.79

2004 OAK BAY AVENUE B 3813

BRYSON CRAFT HOME
2248 OAK BAY AVENUE G 0712
Have a complete line of children's wear, including Tam-o'-Shanter, Dorinda hand-smocked dresses and boys' suits, from $1.95 up. Also a special line of hand-made gifts.

SCHOOL TOGS—FOR HER

PUNCH 'N' JUDY SCHOOL SPECIAL
Girls' Box Jacket English Flannel Suits. Sizes 8-12 years.
Only $10
1966 OAK BAY AVENUE B 0633

FOR GIRLS' WEAR—and every other back-to-school need, shop at
EATON'S
The Store for Young Canada
—one-stop shopping
—charge account convenience
—complete delivery service
—budget plan terms

FOR YOUR BACK-TO-SCHOOL FUR SPECIAL
SEE
OUR BEAUTIFUL JACKETS
Regular $195 for Only
$139
VICTORIA FURS
831 FORT STREET E 8133

A large selection of pullovers and cardigans including a full range of Grandmere, also hand knits from $3.75 up.
ELIZABETH RIDGWAY
818 Fort St. (opposite CJVI) G 0631

BACK TO SCHOOL GALS!
Have Your Jewellery Repaired
Expert workmanship—Reasonable prices.
PERSIAN ARTS & CRAFTS
907 Government St. E 2124

SCHOOL KIDS—HURRY!
HALF-PRICE PERMS FOR SCHOOL CHILDREN
New-Ray Beauty Shoppe
833½ FORT ST. G 3644

GLENAIRE KITTEN SWEATERS
Cardigans which are pre-shrunk and in beautiful shades.
Regular $8.95. Back-to-school Special
$5.95
LADY ELIZABETH SHOPPE
833½ FORT STREET. G 3644

BICYCLES AND SUPPLIES

FOR BICYCLES—and every other back-to-school need, shop at
EATON'S
The Store for Young Canada
—one-stop shopping
—charge account convenience
—complete delivery service
—budget plan terms

CAR AND CYCLE TRANSPORTATION

Economical Transportation Specials
WHY WALK OR RIDE BUSES WITH PRICES LIKE THESE

1941 Hillman sedan	$395
1950 Anglia Coach, new car condition	$795
1947 Austin sedan	$550
1941 Studebaker	$495

VICTORIA SUPER SERVICE LTD.
1400 BLANSHARD G 4934

4 MILES FOR A CENT
A lightweight motorcycle is the best transportation for the thrifty student.
TERMS. FREE INSTRUCTION
Brooklands Motorcycle Sales & SERVICE LTD.
937 FORT STREET E 5926

MISCELLANEOUS

SEW AND SAVE
ON YOUR
SCHOOL WARDROBE
WITH EASE AND PLEASURE
Use a
"NECCHI"
ELECTRIC SEWING MACHINE
Free Demonstrations—No obligation.
A. E. TAYLOR
816 FORT ST. G 3021

BACK TO SCHOOL
WITH
"HOP-A-LONG CASSIDY"

Lunch tin and thermos, complete	$3.95
Extra thermos to fit, each, $1.85	
½-Pint Thermos, discontinued model. Special, each	$1.19
FLASHLIGHTS—2-cell prefocused style, each	$1.25

B.S.A. bicycles and bicycle accessories. Sporting Goods, Main Floor
McLENNAN, McFEELY and PRIOR
1400 GOVERNMENT ST. PHONE G 1111

ARE YOU SEWING
FOR BACK TO SCHOOL
USE AN
"ELNA"
FREE HOME DEMONSTRATIONS WITHOUT OBLIGATION.
ELNA SALES & SERVICE
888 FORT ST. E 6313

FOR every Back-to-School need, shop at
EATON'S
The Store for Young Canada
—one-stop shopping
—charge account convenience
—complete delivery service
—budget plan terms

HEY, GANG!
Just What You Need!
VACUUM BOTTLES

THERMOS—From	$1.85
VACCO—A specialty with us at	$1.39
ROY ROGERS SCHOOL LUNCH KITS—With Thermos	$3.75
THERMOS SOUP BOTTLES—Something new	$2.25

CAPITAL SUPPLY Company
"Your Surplus Centre"
1501 Government G 2713

47 CARS FOR SALE

30 DAYS TO BE SURE!

30 MONTHS TO PAY!

That's The Deal You Get at

OLSON MOTORS

Look at These Cars, Priced Beneath The Reach of Competition

1951	PLYMOUTH SEDAN	$1897
1950	PONTIAC COUPE	$1497
1950	PLYMOUTH COUPE	$1697
1950	FORD COACH. Radio and heater	$1597
1949	FORD SEDAN	$1197
1949	FORD COUPE	$1195
1948	PLYMOUTH COACH	$1097
1948	DODGE SEDAN	$1197
1942	DODGE SEDAN	$497
1942	CHRYSLER 2-DOOR SEDAN	$797
1941	CHEVROLET SEDAN	$397
1941	DE SOTO SEDAN. Radio and heater	$797
1941	PLYMOUTH 2-DOOR SEDAN	$647
1941	BUICK SEDAN	$897
1940	FORD CLUB COUPE	$447
1938	NASH COUPE	$447
1935	CHEVROLET COUPE	$147
1935	FORD SEDAN	$147
1951	FARGO ½-TON PICKUP	$1497
1949	G.M.C. ½-TON PANEL	$1097
1948	CHEVROLET ½-TON PANEL	$947
1946	CHEVROLET ½-TON PANEL	$797

Many More to Select From

OLSON MOTORS

Yates and Cook G 1144

Chrysler - Plymouth
Fargo
Headquarters

YOUR DODGE AND DE SOTO CAR AND DODGE TRUCK DEALER

J. M. WOOD MOTORS
YATES AT COOK

1949	Chrysler Six - Passenger Coupe. Heater	Down $329
1948	Austin A40 Coach. Heater.	" 249
1941	Ford De Luxe Coach. Radio and heater	" 249
1949	Ford Custom Tudor. Heater	" 499
1949	Chevrolet De Luxe Coach. Heater	" 499
1949	Meteor De Luxe Sedan. Heater	" 499
1947	Plymouth Sedan. Heater.	" 419
1948	Chevrolet De Luxe Sedan. Radio and heater	" 465
1949	Mercury Town Sedan. Radio and heater	" 599
1949	Pontiac Silver Streak Sedan. Heater	" 629
1947	Chrysler Sedan. Automatic transmission. Heater	" 549
1951	Chevrolet De Luxe Sedan. Heater	" 649
1951	Dodge Regent Sedan. Heater	" 669
1953	Vauxhall Sedan. Heater. 2,000 miles	" 650
1952	De Soto 6, power steering, torque convertor, automatic transmission. Whitewalls. Heater.	" 1399

USED TRUCKS

1948	Austin A40 Half - ton Panel	Down $199
1951	Standard Vanguard Panel. Heater	" 359
1947	Willys Station Wagon. Heater. Like new	" 449
1950	G.M.C. Half-ton Panel. Radio and heater	" 479

See these and many more at

1033 Yates Street. Phone G 7196.
1061 Yates at Cook. Phone G 7196.
1900 Douglas Street. G 5813. One block from the Bay.

J. M. WOOD MOTORS

HORWOOD BROTHERS
'39 Crevrolet Coach, good condition. $600. Corner Government and Herald. E 4021

47 CARS FOR SALE

New - Car Purchasers

Olson Motors

Are Offering the Following Executive driven Plymouths At a

$$ DISCOUNT $$
$$ DISCOUNT $$
$$ DISCOUNT $$

Of

TWO HUNDRED $200 DOLLARS $200

All Cars Cannot Be Told From New and Every Unit With A NEW CAR G-U-A-R-A-N-T-E-E

INCLUDING 500 AND 1,500-MILE INSPECTION AND A LUBRICATION BOOK

TWO ONLY

Of

1953 Cambridge Four - Door Sedan, color Vermont, regular price $2599. Reduced to $2399.

FIVE ONLY

1953 Cranbrook Four - Door Sedan, colors, maroon, Bolivia, Vermont, Brentwood. Regular price $2720. Reduced to $2520.

OLSON MOTORS

Yates and Cook G 1144

Chrysler - Plymouth
Fargo
Headquarters

SPECIAL BUYS AT NEW LOW PRICES

IF YOU ARE TRADING IN YOUR CAR—REMEMBER IT'S THE PRICE DIFFERENCE THAT COUNTS

1948	PACKARD SEDAN, in metallic green. Sun visor, custom radio and heater. Drive a Packard and you drive the best.	$1795
1949	METEOR SEDAN. Custom radio and heater. Reduced. Full price	$1319
1950	MORRIS MINOR COACH. New paint job. Drive this little beauty and save. Full price	$849
1947	CADILLAC SEDAN. In superb condition. Full custom equipment. Full Price	$2195
1951	AUSTIN A40 SEDAN. In lovely condition. Guaranteed to please you. Down	$400

TODAY'S BEST BUY

1938 FORD SEDAN. Good motor. Only $195

Reasonable terms arranged to suit the purchaser.

MANY OTHERS TO CHOOSE FROM

YOU CAN PUT YOUR CONFIDENCE IN

Thomas Plimley Ltd.

Established 1893

1010 YATES Call or phone G 7161
Open 9 a.m. to 9 p.m.

ESQUIMALT SERVICE

1950	Pontiac Chieftain, hydromatic drive, custom radio and heater. This car has been driven 34,000 miles	$2,195
1940	Ford Sedan, radio and heater. The best in town, see it yourself	$775
1940	Pontiac Sedan, very good condition	$695
1931	Pontiac Sedan, one owner only 46,000 original miles. More service left in this car than in many later later models.	$295
1941	Ford Sedan	$395
1946	Hillman Sedan	$595
1929	Pontiac Sedan	$95

These cars may be bought either with terms or trade-ins by any responsible party.

CORNER ESQUIMALT AND ADMIRALS
E 5651

Coronation Motors Ltd.
Hillman Dealer
Open 24 Hours—Shell Service Station
2978 DOUGLAS STREET
E 4033 B 6313

1947	DODGE SPECIAL DE LUXE COACH, radio, heater, motor overhauled, good condition	$1195
1940	BUICK SEDAN, radio, heater, good motor and tires. Only	$745
1948	HILLMAN SEDAN, excellent condition	$745
1952	HILLMAN MINX DE LUXE SEDAN, like new	$1495

47b PARTS, TIRES and ACCESSORIES

WRECKING '34 TERRAPLANE, '32 PONTIAC, '38 Austin "7." Sandy's Auto Wrecking, 1022 View Street. E 7521

CLARKE'S AUTO PARTS 1201 DOUGLAS. Used parts for cars and trucks

SEAT COVERS

Protect your car seats and beautify your car interior. We can now offer you a wide selection of materials with matching colors to suit your car. Custom tailored at your request. Call in and look over the patterns, etc.

Today at
DICKINSON & DUNN
ARENA WAY—BACK OF THE BAY!

47b PARTS, TIRES and ACCESSORIES

SPECIALS

DRIVING LIGHTS PAIR
$7.50 - $15.00

UTILITY SPOTLIGHT
$10.50

TIRE CHAINS, ALL SIZES
BACK-UP LIGHTS
$4.25 - $7.95

GYRO SKID CONTROL
$49.50

TURN INDICATORS, 1951 TO 1953 CARS
$15.00

MIRRORS AND EXHAUST DEFLECTORS

National Motors LIMITED
819 YATES STREET G 3177

12-VOLT ACME FIBERGLAS BATTERIES, $23.00 Ex.
18-months guarantee
New six-volt batteries—$11.50 ex.
FRANCIS BATTERIES & TIRES LTD.
1412 Quadra Street Phone E 7032

New 600x16 Goodyear Tires Only $15.95
GAVIN JACK. 1317 QUADRA. E 6321.

47a TRUCKS and TRAILERS FOR SALE

1948 STUDEBAKER PICKUP. IN VERY good shape. Knott & Elford Service Station, Fountain Circle.

NATIONAL MOTORS LIMITED

PARTS DEPARTMENT FOR HEAVY DUTY TRUCKS

SPECIAL! SPECIAL!

"256" Diamond "T" Brake Lining, per axle	$27.50
Grover Air Horns, each	$27.80
Five-gallon Jeep Cans, with spout, each	$7.85

835 View Street G 8177

47c AUTO REPAIRS and SERVICE

SPEEDOMETER AND WINDSHIELD wiper repairs. Chet Dowman. 724 Johnson E 1411.

FERNY'S BODY SHOP, FINEST COLLISION repairs. 3001 Douglas. B 4324.

MOONEY'S AUTO BODY SHOP, E 4177. Complete collision repairs, painting, etc.

47d AUTO FINANCING and INSURANCE

AUTOMOBILE FINANCING
Purchases of automobiles, household appliances and industrial equipment financed on monthly payment plan.
Loans on Late Model Cars
Reasonable Rates Prompt Service
ISLAND FINANCES LIMITED
1112 Broad St Phone G 6831

48 CARS and TRUCKS WANTED

CARS, TRUCKS AND MACHINERY bought for cash or sold on consignment. P. S. Sangha, 210 Johnson Street West. B 6621.

WE PAY CASH FOR LATE MODEL cars. Quality Car Sales. 1030 Yates Street. E 5913.

BEFORE YOU TRADE OR SELL SEE MAYNARD'S AUCTIONEERS
G 5921

PHONE E 4023 FOR CASH SALE OF your car. Coronation Motors Ltd.

49 BOATS and MARINE FOR SALE and WANTED

BOAT LUMBER FOR SALE
Yellow Cedar—E. G. Red Cedar—Hardwoods—Extra long plywood panels—Boat Plans, etc.
BUILDERS SASH & DOOR LTD.
350 Garbally Road B 3171-3172

4-75 GRAY MARINE ENGINE, S.D., 60-h.p. Gray Marine, 3-1, R.G. electric shore convertors. Orr Marine Distributors Ltd., 130 Kingston Street.

NATIONAL MOTORS TRACTOR DIV.
Agents for Clinton air-cooled motors.
Sales and Service
2312 Douglas Street G 3922

OZARKA LAMINATED BOAT KITS
A Model for Every Purpose
THE PATTERN SERVICE
B 6358 1066 Summit Avenue E 5435

EVINRUDE SALES — SERVICE
Machine shop work of all types.
VICTORIA MARINE WORKS
2007 Gov't St. Day, E 8816; Eves., E 3893

FOR RENT—12-FOOT CLINKER POWER boats, with Briggs Motor Trailer supplied. By day, week or month B 0795.

1953 JOHNSON SEAHORSE OUTBOARD motors. Ramsay Machine Works G 5314

11-FOOT BOAT FOR SALE. INBOARD motor. G 0811.

BUOY-O-BOY!
Life jackets, all sizes, including junior sizes for children. For boating or swimming safety. Be sure! Be safe!
10% OFF
8-FOOT, 10-FOOT AND 12-FOOT PLYWOOD FLAT-BOTTOM DINGHIES
The ideal light boat for that camping trip.
SHIP CHANDLERS
(McQUADE'S LTD.)
1234 WHARF STREET PHONE E 1141

ANGUS MARINE SALES
See the 18-ft. Outboard Express Cruiser, Peterborough Outboard Boats, Fibreglass Boats, Johnson Seahorse Outboards, Briggs-Stratton and Wisconsin air-cooled engines, marine fittings, gas cans, water skis.
Specialized Parts and Repair Service
566 Yates Street G 7631

SURFACING PRODUCTS LTD.
Fibreglas covering for boats. Laminated Fiberglas boats, 8' and 12'. Triple "C" Anti-Fouling one year guarantee against growth. Martin Outboard Motors.
849½ PORT ST B 1929

51a MORTGAGE LOANS

FUNDS ON HAND AND IMMEDIATELY AVAILABLE FOR MORTGAGE LOANS. Large and small amounts — low interest —quick decisions. Repayments to suit. Reasonable charges. Mortgages and agreements purchased.
Consult Our Mortgage Department
P. R. BROWN & SONS, LTD.
Serving Victoria for Over 50 Years
1112 Broad Street Phone G arden 7171

A. Bernard & Co. Ltd.
MORTGAGE LOANS OF EVERY DESCRIPTION
620 PORT STREET PHONE G 9335

52 WANTED TO BORROW

WANTED—CLIENTS WITH LARGE OR small sums of money to invest in first mortgages at 6% and 7% interest, good monthly payments. Inquiries appreciated. J. D. Smith or W. S. Kirkpatrick, G 9305. Financial Survey Ltd. 1324 Government Street.

53a TIMBER WANTED

WANTED TO BUY, BIG OR SMALL patches of timber or short or long logs. Highest prices.
ATOM LUMBER CO.
210 Johnson St. West B 6621

WANTED — HEMLOCK AND BALSAM logs. No coarse grain. Apply Rock Bay Lumber Co., E 3821.

54 BUSINESS OPPORTUNITIES

FOR SALE—THREE LOTS WITH STORE and house. Apply at Patricia Bay Store, on waterfront. (No phone calls).

CARROLL RICHARDS'S ASTROLOGICAL FORECAST

FRIDAY, AUGUST 21, 1953

Aries (March 21 to April 19) Attend to all matters with exactness, sense of real meticulousness concerning any patriotic or public duty that affects your credit rating, present popularity.

Taurus (April 20 to May 20) Seek ways to increase your ability by securing additional data for getting rid of outmoded interests. Newspapers, TV, radio suggestions can now help greatly.

Gemini (May 21 to June 21) Matters connected with joint funds, accounts, insurance, pensions, allowances, bills due should have your undivided attention. Put off emotional matters till later. Be practical.

Cancer (June 22 to July 21) All other persons are willing to give you valuable suggestions, but you must be agreeable to parting with some unnecessary odds and ends to which you cling unreasonably.

Leo (July 22 to Aug. 21) Take day out, when possible, to get your health in better shape by helpful treatments, your apparel by more modern styles, your furnishings by cleaning, brightening.

Virgo (Aug. 22 to Sept. 22) Improving your personal appearance in ways that bring out your charm most strongly is most helpful today. Then enjoy romance, entertainment, sports, parties. Be happy.

Libra (Sept. 23 to Oct. 22) Much repair is needed about the house to get affairs there in shipshape condition. Even if you cannot be there all the time, use thought and real effort to promote home concord.

Scorpio (Oct. 23 to Nov. 21) Take jaunts to places where you can procure necessary supplies for home, office, files, car, transportation. Communicate with co-workers over business details.

Sagittarius (Nov. 22 to Dec. 21) Make or arrange to have very practical persons handle repairs to real estate or personal possessions. Look for ways to lop off expenses to make your money go farther.

Capricorn (Dec. 22 to Jan. 20) This is a fine day for you to work all those clever, shrewd angles at which you are so gifted, for getting what you want in social, health, appearance outlets. Keep plugging.

Aquarius (Jan. 21 to Feb. 19) Come down from that lofty, idealistic perch of helping others and being very imaginative. Today you need to see quietly just where you stand practically.

Pisces (Feb. 20 to March 20) Being very direct with down-to-earth friends about what you want from life, then showing appreciation for their suggestions by following them, brings you closer to worthwhile ambitions.

IF YOUR CHILD IS BORN FRIDAY . . .

A child born Friday is one of those very materialistic youngsters who will always be interested in knowing, and asking, just why any conditions can not be improved to bring in more revenue or income. You would be wise to early give your offspring not only regular college courses but also such practical training as bookkeeping and modern business methods that concern the handling of large sums of money. This person will have a cool head with a genius for making big plans practicable.

(Copyright 1953, General Features Corp.)

54 BUSINESS OPPORTUNITIES

FOR SALE
Chimney sweeping business, well established, including latest modern equipment in excellent condition. Will sell with or without fully equipped '52 Chevrolet sedan delivery. Phone B 5715 for particulars.

FOR SALE OR LEASE—25-M CAPACITY, complete electric sawmill on Oyster Bay harbor, near Ladysmith. P.O. Box 22, Nanaimo, B.C.

SMALL STORE, WITH LIVING quarters, suitable for any small business. Amongst busy section at Fernwood. Price $1,800, cash $600. Phone B 2814.

TOWN AND COUNTRY HOMES LTD
PHONE B 7276 1923 QUADRA ST.
(OPPOSITE VICTORIA CURLING CLUB)

OPPORTUNITY KNOCKS SELL OR TRADE
Restaurant and Coffee Shop in a good district, south end of Island. Ten stools, three booths, best of equipment, five-room modern living quarters, stucco building.
Full price $16,000
$7,000 mortgage can be carried. Owing to inability of owner to carry on, will sell or trade equity on modern home. This is a good business with about $2,500 per month turn-over, and can be increased. A splendid opportunity for a family. For full information, please phone Mr. Amos or Mr. Christensen, B 7276, anytime.

LANGFORD COFFEE SHOP
$1300 — DOWN — $1300
BALANCE ON PAYMENT buys you this business, including equipment and stock. Three-year lease, rental $55 per month. Act quickly, as this will not last long. Full Price $3750
Contact Harold Ware, Eves., B 1461, B 7276 anytime

WHICH ONE WILL YOU TAKE?
2—BABY LINEN STORE, $4,250 and $7,800.
2—GROCERY STORES, $4,000 and $7,500.
2—BUTCHER STORES, $3,600 and $4,000.
2—Four-suite APARTMENTS, $21,000 and $25,000.
Some terms available
For these and other good buys phone now for appointment, Bert White, Eves. B 7480 or days, E 7194
NEWSTEAD REALTY LTD.
766 FORT STREET

10 Suites — $35,000
Fairfield —.Close-In
Revenue $475 Monthly
Bill Hollick, B 2987 - B 7514
C. Reynolds, E 8457 - B 0732
Property Sales Realty, 1118 Quadra

54 BUSINESS OPPORTUNITIES

COFFEE SHOP
One of the Best
This first-class coffee shop is located in the heart of the city. Long lease and low rent for shop and upstairs suites. A1 equipment. Man and wife can take gross profit of about $200 week. Full price (on good terms) a bargain at $7000

COFFEE BAR
FISH AND CHIPS
$2200 Cash buys this thriving business. Good equipment and stock at this low price. Good lease. Low rent and overhead. For details, call Jim Damon, B 2157; Eves., B 0841.

Western Homes Ltd., 611 Yates Street.

NEAR PARK ON COOK STREET
Light housekeeping or guest rooms. Very well furnished, four sets of plumbing. Excellent revenue.
Full price (some terms) $16,800
Phone L. J. Colter, E 6346

PEMBERTON, HOLMES LTD.
1002 GOVERNMENT ST. G 8124

55 EXCHANGE REAL ESTATE

IF YOU HAVE A HOUSE, HOUSE WITH revenue, apartment block, auto court, farm, first or second mortgage to exchange, phone J. D. Smith, G 9305, eves. E 5884. Financial Survey Limited, 1324 Government Street.

56 LISTINGS CANCELLED

2818 GOSWORTH ROAD SOLD BY HAROLD Ware of Town & Country Homes Ltd., 1923 Quadra Street. Phone B 7276 as we need listings of all types of property in all districts.

1155 UNION SOLD BY HAROLD WARE and Wm. Ludlow of Town & Country Homes Ltd., 1923 Quadra Street. Phone B 7276 and we will have a representative call and give you our best service.

2639 GRAHAM IS NOW LISTED EXclusively with Roy Smith of Western Homes Ltd.

56a LISTINGS WANTED

$1,500 DOWN $1,500
Well-built six-room bungalow. Three bedrooms, through hall, plus utility off kitchen. Full basement, new hot-air piped furnace. New Duroid roof, all in good condition. High Quadra. Full asking price, $6,950.
Also several good revenue properties
ALTON & FLEMING
1006 Blanshard Street, G 5112
Eves., Mr. Jackson, B 2545

URGENTLY NEEDED. FIVE OR SIX-room home in Oak Bay with full basement. Client will pay up to $11,500. Phone Allan Mutch Eves., E 3807. Boorman Investment Co. Ltd., E 7124.

I NEED ANY TYPE OF REVENUE property. Prefer self-contained. Stan Evans, Western Homes Ltd., B 2157; eves., G 8286.

SASKATCHEWAN BUYER REQUIRES revenue property. Prefers self-contained. Call Stan Evans, Western Homes Ltd. B 2157; evenings G 8286.

LISTINGS WANTED — LIST YOUR property with F. N. Cabeldu, Ltd., for immediate attention. Phone E 7174.

SIDE GLANCES By Galbraith

"Uncle George says they're going to foreclose his farm—do you suppose he's hinting for that money we owe him?"

56a LISTINGS WANTED

TRIPLEX OPPORTUNITY, ESQUIMALT. Gross revenue $140 month. Price only $7,375. $4,500 down. Please call L. J. Coltis, evenings, E 6346. Pemberton, Holmes Ltd. 1002 Government Street. G 8124.

PROPERTY IS SELLING
And we desperately need, for cash clients, waterfront homes. Ten Mile Point, Ardmore, Brentwood. Priced right, we can sell for you tomorrow. Call us today.
Call Ken Liss—Evenings, B 5865
Pemberton, Holmes Ltd.
1002 GOVERNMENT STREET — G 8124

57 HOUSES FOR SALE

$2,000 DOWN—SECLUDED, 4½ ROOMS. Near Cordova Bay, ¾ ACRE. VERY ATtractive 12-year-old bungalow with Oil-O-Matic heat. This is an ideal home for a retired couple or anyone wishing peace and quiet. Newly decorated. Quick possession. Full price only $8,750. Good terms. Contact Mr. Nelson at E 7194 or Res., E 5833, anytime. Newstead Realty Ltd., 766 Fort Street.

MT. TOLMIE—THREE-BEDROOM CEdar shake bungalow with large living room, dinette with outside patio, cabinet kitchen with breakfast nook, utility room adjoining. Pembroke bath with separate shower, birch rumpus room with fireplace, full basement, insulated, Oil-O-Matic. View lot. No agents please. For appointment phone B 4965.

OWNER TO YOU
$3,000 Down
Fairfield
Near everything. Beautifully clean five-room bungalow. Extra room in basement. Large living room witih wonderful view. Full dining room. Hot-water heat. Open for inspection anytime. 1240 Fairfield Road.

SUPERIOR HOME FOR SALE
By owner-builder, new three-bedroom home on Lansdowne's slope. Built with the best of everything; 1,350 square feet; full cement basement; automatic oil heat and drive-in garage. N.H.A. financed, 5¼%. Contact David Ney, G 5406.

OAK BAY SOUTH: FIVE-ROOM STUCCO BUNGALOW; LIVING ROOM; DINING ROOM; ULTRA-MODERN KITCHEN, BUILT-IN ELECTRIC STOVE; TWO BEDROOMS; PLASTERED ROOM IN BASEMENT. $13,300 OR NEAREST OFFER. 1030 ROSLYN ROAD. E 4331.

ON TOP OF FERNWOOD HILL—EIGHT-room house, five down with bathroom, three-room suite up, $35 a month. Hot-air furnace, good garden with fruit trees; $3,000 down. Full price, $6,850. E 8457.

NEW FIVE-ROOM HOUSE ON NICOLA Place. Full basement, hot-air furnace, N.H.A. mortgage arranged for full price, $10,000. J. Henson Jr., 3892 Carey Road. Phone G 2553.

UP - AND - DOWN DUPLEX, LARGE three-room self-contained suites, automatic oil, heat and hot-water; newly decorated; two gas and oil combination ranges included. $8,500. E 6782.

FERNWOOD DISTRICT — THREEroomed house; two-piece bathroom; pantry; utility room. Needs some repairs, could be occupied while renovating. Price $1,800, $600 cash. Phone B 2814.

TRANSFERRED—MUST SELL 2-BEDbedroom house, all conveniences, three acres. 5956 West Saanich Road. Keating 128 R.

NICE TWO-BEDROOM STUCCO BUNgalow, close to Jubilee Hospital, buses and stores. $2,500 down. Full price $6,500. Less for cash. Phone B 9744.

FAMILY HOME OF SEVEN ROOMS, Fairfield. B 1737. Owner. No agents, please.

NEW DUPLEX WITH BEAUTIFUL VIEW, High Quadra. 3319 Cook Street. Trade considered. $17,750. B 6612 - G 8926.

RANCH - STYLE BUNGALOW, OIL heating, garage, four years old, two-mile circle. Box 637, Victoria Press.

FIVE ROOMS, CLOSE TO SEA, NO steps. $5,500 cash. Positively no agents. E 2894 evenings.

BOORMAN'S

GOOD VALUE
WALKING DISTANCE
FROM CITY
This five-room home is in excellent repair with beautiful gardens, cement basement and separate garage. Reduced for quick sale $5950
Allan Mutch, Eves., E 3807

SAANICH
THREE BEDROOMS
This five-room stucco bungalow on the through-hall plan, features large living room with open fireplace, cabinet kitchen with nook, three-piece bathroom. Three bedrooms (or two bedrooms and sunroom), separate garage, excellent garden in rockeries, lawns, shrubs and vegetables. Taxes under $80. Price $6950
Stan Cornish, Eves., E 5878

6 ROOMS
FULL BASEMENT
DOWN PAYMENT $1900
An approved lot—66'x125'.
An approved plan—1,018 sq. ft. plus full daylight basement. Includes range wiring, insulation, oak flooring.
An approved builder — A builder with whom we have had satisfactory business for many years.
Possession — Approx. 3 months from start of construction.
Mortgage payments—$48.97 per month (includes principal and interest).
WHY RENT?
FULL PRICE $9200
Eves., J. S. Boorman, B 5036

REDUCED! REDUCED!
FAIRFIELD-GONZALES
4½% N.H.A. LOAN
This 2½-year-old stucco bungalow has OAK FLOORS in the main rooms and THROUGH HALL; LIVING ROOM, 13x18, with open fireplace, DINING ROOM; very attractive cabinet kitchen, wired for range, TWO LARGE BEDROOMS, with extra large clothes closets; four-piece Pembroke bathroom with tile around-splash, full HIGH concrete basement with all-steel furnace, laundry tubs, FIREPROOF GARAGE WITH OVERHEAD DOOR. EXCELLENT GARDEN WITH PATIO. 4½% N.H.A. LOAN OF APPROXIMATELY $5,600. REPAYABLE AT $54 MONTH INCLUDING TAXES.
REDUCED PRICE $10,000
Stan Cornish, eves., E 5878

Boorman Investment Co. Ltd.
616 VIEW STREET E 7124-5-6

THE ROYAL TRUST COMPANY

OAK BAY
Six-room stucco bungalow. In excellent condition inside and out. Consisting of through hall, living room, dining room, kitchen, two bedrooms, four-piece bathroom, one bedroom up by a concealed stairway. Full basement, drive-in garage, Oil-O-Matic hot-air heat. Approximately $5,500 handles.
Price $12,900

$1500 DOWN
For this lovely five-room stucco bungalow. Full basement with drive-in garage. Hot-air furnace. Consisting of through hall, living room, modern kitchen, two bedrooms, four-piece Pembroke bathroom.
Full price $8950
Mr. Coles, Evenings, B 8752

THE ROYAL TRUST COMPANY
1205 Government Street E 4126

OAK BAY
SEA VIEW
Stucco seven-room home with THREE bedrooms. Full cement basement. Near Oak Bay boathouse. Excellent condition. Price only $9750
Mr. Green Eves., E 8090

A. BERNARD & CO., LTD.
620 PORT STREET G 9335
Members Real Estate Board

57 HOUSES FOR SALE

W-E-S-T-E-R-N HOMES LTD.
611 YATES STREET B 2157
Member Real Estate Board of Victoria

3 BEDROOMS
HIGH LOCATION
FULL BASEMENT
N.H.A. N.H.A.
This brand-new stucco bungalow is located on a quiet street in a new subdivision and will be completed in one month. Has a through hall with large living room, open fireplace and dining room, nice cabinet kitchen (wired), four-piece Pembroke bathroom, two good-size bedrooms, one large bedroom. Oak floors throughout. Full cement basement with fireproof drive-in garage, roughed-in laundry room. Hot-air piped furnace. Large N.H.A. loan available. $2,500 will handle. Full price $10,200
Phone Norman Thornber B 1375 or Cliff Green G 4209 or Office B 2157.

"WALKING DISTANCE"
"FOUR ROOMS"
FULL BASEMENT"
"EXCLUSIVE LISTING"
This four-room bungalow is neat and clean inside and out. Has reception hallway, living room, two bedrooms with clothes closets, spacious kitchen with dining area, pantry, three-piece bathroom, newly decorated, floors sanded, inlaid linos and blinds go with house. Full cement basement with new hot-air piped furnace, new copper hot-water tank, laundry tubs, also new Duroid roof. Small, easy-to-care-for lot in lovely condition. Small lawns front and back, flowers, shrubs and vegetable garden, lot fenced. Taxes, $59.92. This house has to be sold for cash. It's the ideal spot for retired people. 1-minute walk from downtown. Full price only $5000
Roy Smith B 2157, Evenings G 3019.

"3 BEDROOMS"
"HIGH QUADRA"
"NO STEPS"
Five-room cream stucco bungalow, 13 years old. Through hall, large living room with fireplace, cabinet kitchen with breakfast nook, three bedrooms with clothes closets, three-piece bathroom, attached fuel room and workshop. Separate matching garage. Lovely ground front and back. Low taxes. Full price $6950
Roy Smith B 2157, Evenings G 3019.

"3 BEDROOMS"
"BELMONT AVE."
"IMMEDIATE POSSESSION"
"NEAR SCHOOL"
This neat and clean bungalow is ready to move into as it is vacant. Comprises: Through hall, large living room, both with wall-to-wall carpet, full dining room, compact kitchen with new four-burner gas range, breakfast nook with red leather seats and Arborite table, four-piece bathroom, three large bedrooms with built-in wardrobes; one bedroom has built-in dresser. Mr. and Mrs. set and two built-in mirrors. All Venetian blinds and linos included. Basement with new hot-air furnace piped to all rooms, separate garage, corner lot, low taxes. Reasonable terms. Full price only $6100
Roy Smith, B 2157, Evenings G 3019.
Bob Allen B 3869.

DOWN $1500 DOWN
3 BEDROOMS, 1 FLOOR
NEAR SCHOOL
Owing to ill health owner must sell his home for a price which we think is well under the present day value. Through hall, large living room and fireplace, three twin-size bedrooms, dining room and cabinet kitchen. Full high basement. New hot-air piped furnace, laundry trays. Drive-in garage. Two nice lots.
Full price $6950
Bob Allen, B 2157; Eves., B 3869, or Jim Damon B 2157; Eves., B 0841

"3 BEDROOMS"
"2 LOTS"
"LOVELY VIEW"
Very clean bungalow with new Duroid roof. Through hall, large living room, three large bedrooms with clothes closets. Spacious kitchen wired for range with four-burner electric range included. Pembroke bathroom. Venetian blinds. Full cement basement, drive-in garage, automatic electric hot water tank, new hot-air furnace piped to all rooms. Two dandy lots with 20 assorted fruit trees, all kinds of berry bushes and plants. Some seclusion yet, very close to bus, schools and store. Taxes approximately $60. Down payment approximately $2,375, balance at $50 per month. This property must be sold quickly. Low price of $6100
Roy Smith, B 2157; Eves. G 3019

IMMEDIATE POSSESSION
NEAR SCHOOL
6 ON 1
Have you small school-age children? This spotless three-bedroom home is ideal, no need to cross the street to school! Through hall, spacious living room, nice family dining room, three twin-sized bedrooms and roomy electric cabinet kitchen. Full basement, drive-in garage, new automatic electric hot water tank, laundry tubs. This home is on a quiet street amid other well-kept properties. For a family man this is a good buy at $6950
Reasonable terms
Bob Allen, B 3869 or Jim Damon, B 0841
Office, B 2157.

JUBILEE
$2500 DOWN
CONVENIENT LOCATION
Seven-year modern stucco bungalow with through hall. Living room with open brick fireplace, French doors to guest-size dining room. Oak floors in main rooms. Modern electric cabinet kitchen with tiled sink, tiled Pembroke bathroom and two twin-sized bedrooms. Full basement, hot-air furnace and laundry tubs, automatic electric hot-water tank, drive-in garage. This comfortable home is well cared for and good value at $8950
Jim Damon, B 0841, or Bob Allen, B 3869, or Office, B 2157

EASY TERMS
4½% N.H.A. 4½%
Lovely four-room bungalow, only two years old, consists of large living room with fireplace, two good-size bedrooms, cabinet electric kitchen and four-piece Pembroke bathroom. Full basement with drive-in garage. Hot-air piped furnace. Owner leaving town and anxious to sell on good terms.
Full price only $8400
Please phone Mr. Ledger, Res., B 6641

HIGH QUADRA
3 BEDROOMS
OIL-O-MATIC HEAT
Besides the three bedrooms, there is a nice living room with fireplace, family-size dining room, electric kitchen, a full basement with a nicely finished extra room, piped oil furnace and electric hot water. A lovely large property with a gorgeous view of the city, water and mountains. Lots of fruit trees, garden, etc. Close to schools and right on the bus line. Full price (and you can move August 30), terms $9450
Mr Cox, Eves., E 3814; Mr. Ledger, B 6641

BUNGALOW—OAK BAY
NEAR SEA—SCHOOL—BUS
Six-roomed bungalow on attractive garden lot. Permanent stucco finish. Comprises: Entrance and through hall, living room 17x13. Hardwood floors, fireplace. Guest-size dining room. Modern electric kitchen. Two good bedrooms. Four-piece bathroom. Electric domestic hot water. Concealed stair to two rooms up (one finished). Full concrete basement, Oil-O-Matic hot-air furnace. Drive-in garage. This lovely home asking only $12,900
Please call R. Cox, Res., E 3814

SWINERTON & CO. LTD.
620 Broughton Street E 7181

57 HOUSES FOR SALE

K & S

OPEN FOR INSPECTION
SAT. 1-5, 7-9
3941 DAWE ROAD
CADBORO BAY, two-year-old N.H.A. built bungalow, pleasant living room, open brick fireplace, view of Bay. Family dining room, two airy bedrooms, cabinet kitchen, utility, THROUGH HALL PLAN. Full concrete basement, oil air conditioned heat. Large 4½% N.H.A. mortgage. IMMEDIATE OCCUPANCY.
Down payment $3500
Previous appointment, call MR. WHYTE, G 4127, Eves., B 5076

HIGH QUADRA
Twelve-year-old stucco bungalow, living room, two bedrooms and kitchen with nook. Full-size cement basement with nicely finished room. Piped hot air furnace adjoining garage. This is an exceptionally well-built bungalow in excellent condition. Some terms available. Full price $7350
Call Mr. MICHAEL, G 4127, Eves., G 5106.

SMART, SUBSTANTIAL
Attractive five-roomed bungalow with well-kept garden, living room and hall have quarter cut oak floors, the two bedrooms are of good size. Full cement basement and hot-air furnace. Close to park and sea.
Price $8500
Call MR. PRATT, G 4127, Eves., E 7964

FAIRFIELD—6 ROOMS
Attractive stucco home near beach and park. Comprises nice reception hall, large living room, guest dining room, electric kitchen, two twin-size bedrooms and tiled Pembroke bathroom. Enclosed stairs to bedrooms, sewing room and bathroom. Full lined cement basement, extra plumbing. AUTOMATIC OIL HOT—WATER HEAT. Beautiful oak floors, double garage and nicely landscaped grounds. Price $12,600
Call MR. PATT, G 4127, Eves., G 6536

ROCKLAND AVENUE
Most attractive roomy and bright SPOTLESSLY clean Tudor type, two-story home. Living room 18x20, dining room 13x13, den 13x15, three fireplaces. Large bedrooms with tiled Pembroke bathroom. UPSTAIRS: three large bedrooms, tiled Pembroke bathroom. BASEMENT: oil hot-water heating plant, workshop, owner open to offer on good terms. Price $20,000
Call MR. HEPBURN, G 4127, Eves., E 7039

KER & STEPHENSON LIMITED
(Member Real Estate Board)
909 GOVERNMENT ST.
G 4127 — DAY OR NIGHT — G 4127

GEORGE RANDALL LIMITED

DUPLEX
Up-and-Down, City
Close in duplex, offers the ideal investment. Separate entrances. Each unit four rooms and bathroom. Revenue $120. Tenants pay all utilities. Money maker and no worry. Terms given. Price $7950
Call Mr. Davis, Eves. G 8614

NICE BUNGALOW
$1500 — 4 Rooms
$1,500 down buys smart four-room bungalow, on bus line. Living room, fireplace; dinette, modern kitchen, two bedrooms, utility room, garage. Nice garden and lawn. Smart home. Price $6500
Ask for Mr. Fiddick, Eves., Albion 122Y

GONZALES DISTRICT
Duplex — $4000 Down
Beautiful location overlooking the Bay. Upper suite has five large rooms with large front windows. Lower suite has four rooms. Two garages. Oil-O-Matic hot-water heating. Lower suite rents for $75 per month. Upper suite vacant for owner, would rent for $100 per month. This property is in fine condition and is good value. Price $16,800
Call Mr. Grieve, Eves., E 2886

BETTER THAN RENT
$2000 — $2000 — $2000
Modern five-room stucco bungalow on large lot, in Lake Hill district. It's sound, insulated and in good healthy location. Close to bus, school and stores. EXTRA room in full basement. Garage.
Full price $8675

CLOSE IN
Seven rooms — older type — GOOD
$2,200 down $5500
On above two call Mr.

TOWN AND COUNTRY HOMES, LTD.

PHONE B 7276 1923 QUADRA STREET
Opposite Victoria Curling Club

REVENUE—REVENUE DUPLEX PLUS A COTTAGE

Just a few years new. A good investment plus a good home, stucco, good grounds. Revenue at least $110 per month with good home. Fully modern, low taxes. Owner going overseas. Offers accepted for quick sale. Phone Mr. Christensen, B 7276 anytime.

SAANICH
$1800 — DOWN — $1800

THREE-BEDROOM stucco bungalow, close to schools. Taxes $70. Full price $5900

Please phone Ken Sturgeon G 4203 eves. B 7276 anytime

HIGH ROCKLAND
Preferred Residential Area

A LOW DOWN PAYMENT buys this new five-room stucco bungalow with full high basement with oil hot water radiant heating. Hardwood floors, coved ceilings. 1 200 square feet floor space. Living room, dining room, cabinet electric kitchen, two large bedrooms, four-piece Pembroke bath. Fully insulated, sprinkler system in lawn. You can't miss on this reduced price of $11,900

Call Mr. Ludlow, B 7276 anytime, or E 3101, evenings

DUPLEX OIL-O-MATIC HEAT

NINE rooms in this duplex, five rooms down and four rooms up. Separate meters and entrances, full basement. Full price $9200

Contact Harold Ware, eves., B 1461
B 7276 anytime

FAIRFIELD OUTSTANDING VALUE REDUCED $2000 FOR QUICK SALE

THREE BEDROOMS, ranch-type bungalow, three years old. Owner wants to move out of city owing to illness. Fully modern in every way. High full basement, large enough for full suite or rumpus room. Heating is Oil-O-Matic with the finest unit possible. Good terms or exchange for country home arranged. Full price $12,600

For full particulars, please phone Mr. Am[illegible] M[illegible]stensen
B 7276 anytime

PEMBERTON, HOLMES LTD.

NEAR WILLOWS SCHOOL REDUCED $1550

Large family home on a quiet street. Living room with fireplace, dining room, den with fireplace, kitchen and pantry on the main floor. Open stairway to four large bedrooms and three-piece bathroom up. Full cement basement, piped warm-air heat. Some curtains, drapes, etc., and a gas stove and garbage burner included $8400

Please call Mr. Beldam, Evenings, B 6471

VIEW ROYAL BRAND NEW

Five-room bungalow on approximately 1.7 acres. Living room with fireplace, dining room, large cabinet kitchen, four-piece Pembroke bathroom, hardwood floors throughout. Also extra toilet and wash basin and large rumpus room with fireplace, drive-in garage. Also on the property a two-room cottage that requires some repairs. Some terms. Full price $11,550

Please Call George Griffin Eves., B 9471

OAK CREST MODERN IN EVERY DETAIL

A most attractive ranch-style bungalow of five rooms, plus. Built on the through hall plan and of sturdy construction. This lovely home has living room and dining room combined. Modern kitchen wired for electric range. Utility room and tubs off the kitchen. Two bedrooms and four-piece Pembroke bathroom. Spacious attached garage. Oil-forced hot-air heat. A home of distinction in a district of all new homes. Title clear. Full price, only $13,000

AN EXCLUSIVE LISTING
Please Call Mr. Woodley, G 8124; Evenings, G 3916

G 8124

THE B.C. LAND & Investment Agency Ltd.

Our 50th Year in Real Estate

$2000 DOWN 3 BEDROOMS

Roomy bungalow with full basement, furnace, situated in a desirable location, but within easy walking distance of town. Taxes $81. Priced for quick sale at $6350

(This home should rent for $60 for investment).

15% NET RETURN

Approximately from these TWO SUBSTANTIAL HOUSES, one of four rooms, the other five plus. Very clean and in good condition, rented at $50 and $59.50 to steady tenants. Total 1953 taxes $163.48. Property has good future potential for business site. Priced for immediate sale at $8000

(For Both Houses)
Exclusive listing, please ask for Mr. W. O. Cameron

ROCKLAND AREA

One of Victoria's fine older homes of eight rooms, hot-water heating, full basement, separate garage. Suitable for family home or conversion. Price $8500

Please ask for Mr. W. O. Cameron

NEAR HOLLYWOOD CRESCENT

This older type home in a good district, near the beach, living room with modernized fireplace, cabinet kitchen with breakfast nook, three bedrooms, full basement and furnace, wired for electric range, electric hot water. Offered on terms. Price $7950

Please ask for Mr. Heine

922 GOVERNMENT STREET G 4115
Member Real Estate Board of Victoria

2614 Avebury Ave. $3000 DOWN

IDEAL FAMILY HOME

Newly redecorated and in spotless condition, this older-type home offers a spaciousness and comfort for which they were noted. Lovely big living room with fireplace, dining room with fireplace, den, bright and cheerful kitchen with breakfast nook, open stairway to three large bedrooms and bathroom. Light floors. Full basement. Good furnace. Separate garage. Nice garden. Price only $8400

Call Mr. Speed, B 4251; eves., E 8595
Call Mr. Kitto, B 4251; eves., E 1880

Rithet Consolidated Ltd.

(Member Real Estate Board of Victoria)
706 FORT STREET PHONE B 4251

NEWSTEAD'S NEWS

SECLUSION SMART LANDSCAPING SUPERIOR DISTRICT

All on a low down payment. A trim white bungalow, five years old on a 300-foot deep lot. The bungalow contains two bedrooms, a living room, dining room, kitchen and three-piece bathroom. Hardwood floors in living room, dining room and hall. Full cement basement with drive-in garage and coal and wood hot-air furnace. Possibility of two rooms upstairs. A real buy at $11 000

Contact W. H. McMahon, eves. Albion 275R, or R. O. Ney, eves., G 5406, or during the day at E 7194.

DOWN PAYMENT TROUBLE? NOT ON THESE!

$2,000 Down—
Four rooms, Esquimalt $5250

$2,000 Down—
Four-and-a-half rooms, City $6500

$3,000 Down—
Six rooms, City $6950

$3,500 Down—
Five rooms, Fairfield $10,500

For these and other good buys in all price ranges, any district, phone now. Bert White, eves., B 7480 or days, E 7194

600 FEET WATERFRONT MODERN BUNGALOW 2 ACRES - FISHING SAILING - GOLF

In the finest climatic belt of Vancouver Island with year-round protected anchorage, fishing, sailing and golf at your door. Gorgeous views. This five-room modern bungalow is what so many dream of. Immaculate in and out, hot-water heating, full basement and set in two acres of garden and trees. All the conveniences of town in the country. The fortunate buyer of this grand home will possess every requirement of carefree living at low cost. Both man and wife will find nothing missing here. No premium asked for location. Rock bottom price $15,950

W. Bailey, eves. E 3085 or E. Clarke at E 7194.

NEWSTEAD REALTY, LTD.

766 FORT STREET E 7194
Member Victoria Real Estate Board

CAPITAL CITY REALTY'S CHOICE OFFERINGS

FAIRFIELD IMMEDIATE POSSESSION

Owner leaving, you can move into this five-room stucco bungalow immediately. All rooms bright and clean, lovely oak floors, hot-water heating, lots of built-in attractions, extra room and garage in full basement. Low cash payment, balance rent. Walking distance from town. A good buy. Full price $10,500

Mr. Honor, Evenings, G 2565

TODAY'S BEST BUY

Five-room stucco bungalow, living room 15x19 with fireplace, dinette 10x12, through hall, cabinet kitchen and two nice bedrooms; full basement with furnace, stands on one-and-a-half lots, very convenient to bus, park and shopping centre but located on a quiet street. Full price, with terms $10,500

Mr. Kemp, Evenings, E 8442

LANSDOWNE SLOPE CHOICE BUNGALOW

Gracious living at its best, this beautiful bungalow has five bright, cheerful rooms, completely automatic air-conditioned heating, full high basement, double garage, delightfully landscaped grounds, modern and lovely, offered at well below replacement cost. Immediate possession if desired. Owner called east. Cash or terms. One of the finest properties on the market. Price $16,700

J. W. Ridings, Eves. B 4557
Ken Walters, Eves. E 8188

$1500 DOWN ESQUIMALT BUNGALOW

Nice two-bedroom bungalow, living room, cabinet kitchen, utility room, early possession. Owner leaving district so see it and make an offer. Asking price $5500

Mr. Shingles, eves., G 1795

DUPLEX HIGH QUADRA

Lovely four-room suite up and six-room suite down full basement, piped furnace, separate garage, large lot, 26 fruit trees, near school, bus at door. In lovely condition. Terms. Full price $8900

Mr. DeMan, Eves. G 2402

CAPITAL CITY REALTY

650 CORMORANT ST. G 1922

HICKS REALTY LIMITED

1710 DOUGLAS STREET B 5104
OPPOSITE HUDSON'S BAY STORE

NO SCHOOL PROBLEM NEW — SAANICH

(794 E) A new four-room plus stucco bungalow located near three schools, so you can't go wrong on this one. Comprises of large living room, two bedrooms, large bright cabinet kitchen with dining area, large utility room. Full cement basement with drive-in garage. Nice open view, good lot. Some terms. Full price $9950

Mr. Brown, B 5104, anytime

$1500 DOWN

(822 E) Four-room shake bungalow, not a castle, but well worth looking at. Basement, furnace, driveway for car. Good piece of property and bus at door. Price $5250

Mr. Drew, B 5104, day or night

RETIRED COUPLE'S SPECIAL — OAK BAY

(598 E) You will love this beautiful bungalow in every respect, its wonderful location and cleanliness inside and out. It consists of delightful large living room with fireplace, guest-size dining room, modern cabinet kitchen, three-piece bath, one master bedroom, one small room which could be used as an emergency bedroom, automatic hot-water tank, Oil-O-Matic hot-air heating, lovely lawns, etc., low taxes. This will not last. Act quickly. Terms. Full price only $8950

Call Mr. Jones, B 5104, anytime

N.H.A. 4½% MORTGAGE

Three years old, two minutes walk from View Royal School, in district of new homes. Large living room, three bedrooms, large cabinet kitchen with bar and dining space, and utility off. Full cement basement, hot-air, air-cooled heat, drive-in garage. Large garden and low taxes. $4,250 down, balance monthly. Price $11,950

Call Mrs. Burbidge, Hick's Realty Ltd. B 5104

GORDON HEAD

THREE ACRES. SEVEN-ROOM OLDER TYPE HOME. TWO BATHROOMS, all in A-1 order. PRICE $18,000

SIX ROOMS. SEAFRONTAGE. OLDER STYLE HOUSE in perfect order with two lots. Secluded, beautiful setting. SOME TERMS CAN BE ARRANGED. PRICE $11,000

TEN MILE POINT

SUPERIOR SIX-ROOM MODERN BUNGALOW, access to sea and unobstructed view.

LEACH & SPARKS

1119 BLANSHARD ST. E 4117

HAGAR'S

OAK BAY SACRIFICE LOW DOWN PAYMENT

OWNER RETURNING TO ENGLAND IS SELLING THIS OLDER TYPE HOME ON VERY ATTRACTIVE TERMS.

In fine condition inside and out. Ground floor has beautiful oak floors throughout. A large entrance hall does justice to the fine large living and dining rooms, separated by sliding doors. A cosy den with fireplace and kitchen completes this floor. UPSTAIRS by a wide two-level stairway there are four good-sized bedrooms with an excellent bathroom. Heated by a hot-air piped furnace in full concrete basement. ALL THIS CAN BE HAD FOR (531222-O) $8400

WITH $2,000 DOWN PAYMENT
PLEASE CALL NOW TO VIEW

Eric Turner, eves., B 9015

FAIRFIELD BUNGALOW $3500 DOWN

A lovely five-room stucco bungalow with an extra room (gas fireplace) in full basement. Living room 20x16, dining room 10x13, two spacious bedrooms. Automatic gas water heater, basement garage, hot-water heating and hardwood floors. Handy to school, bus and stores—and looks like new. FULL PRICE (531219-C) $10,500

Owner going East
F. Lesley, Evenings, E 9589

HAGAR & SWAYNE LIMITED

View at Broad G 6831-2-3-4-5
(Member Victoria Real Estate Board)

RITHET

Our 82nd Year — B 4251

HIGH QUADRA ATTRACTIVE BUNGALOW

Due to ill health the owner has drastically reduced the price of his attractive bungalow in this very desirable district. Through hall to large living room, dining room, two bedrooms excellent kitchen with dining space, Pembroke bathroom. Full basement with extra bedroom, drive-in garage, laundry tubs. Lovely garden in lawns and shrubs. Both house and garden are in beautiful condition which adds to the value of the property. Put this on your "must see" list. Price $9975

Call Mr. Speed, B 4251; Eves., E 8595

DEAN HEIGHTS UNSURPASSED VIEW

Attractive two-year-old stucco bungalow with a fine panoramic view of the CITY, STRAITS and OLYMPICS. Wide through-hall plan. Splendid living room with Roman tile fireplace, and adjoining dining room. Delightful electric cabinet kitchen with nook. Pembroke bathroom and two spacious bedrooms. Cupboards galore. Full basement, hot-air furnace, drive-in garage. Very nice garden. IMMEDIATE POSSESSION—OWNER HAS MOVED. The price asked is $12,500

Call Mr. Kitto, B 4251; Eves., E 1880

Rithet Consolidated Ltd.

(Member Real Estate Board of Victoria)
706 FORT STREET PHONE B 4251

FRASER BISCOE OFFERS

"DESIGNED FOR COMFORT"
(Automatic Heat)
(No Steps)

537—Almost 1,100 square feet of spaciousness makes for contented living in this INSULATED bungalow. Through hall plan. LIVING ROOM (15 x 18) with mirrored fireplace, two twin-size bedrooms, four-piece Pembroke bathroom. ELECTRIC KITCHEN has good-size dining nook, automatic oil fired HOT-WATER HEAT, ELCO BRONZE domestic hot-water tank, Venetian blinds. REASONABLE TAXES. Full price $9950

AN EXCLUSIVE LISTING

Office E 9413; evenings, E 4960, Mr. Wilkins or B 9761, Mr. Wilkinson.

FRASER BISCOE'S

New Location, 576 Yates Street,
Across from the New Post Office.

EXCLUSIVE OAK BAY SEA VIEW THREE BEDROOMS

Modern and most attractive bungalow in spotless condition. Has through hall plan, large living room, special tile fireplace, grand view of water; spacious dining room, golden oak floors, cabinet electric kitchen, four-piece tiled bathroom, two good size bedrooms, enclosed stairway upstairs to one bedroom. Full cement basement, hot-air furnace, air-condition, automatic hot water boiler, drive-in garage. The garden has been planted expertly, with shrubs. The back garden is a miniature Butchart's. We are proud to be exclusive agents for this fine home. Terms can be arranged. Full price $15,200

STEWART CLARK & CO.

G 1011 - G 0317
314 Yarrow Bldg.
Evenings, Mr. Art Stokes, G 2140
Mr. Custance, E 7930

J. H. WHITTOME & CO. LTD.

1218 BROAD STREET B 4255

$1200 DOWN 4-ROOM BUNGALOW LOVELY GARDEN

Four-room bungalow in good condition situated on ½-acre lot close to bus service, etc. Separate garage and two chicken houses. Garden in grapes, berries, fruit trees lawn, vegetables, etc. All well kept. Full Price $4300

Mr. Clarke or Mr. Hope B 4255

P. R. BROWN

& SONS LTD. EST. 1909
1112 Broad Street Phone G-7171

FOUR MILE CIRCLE

Nearly 1,300 square feet floor area. Immaculate three-bedroom home; living room with fireplace, through hall, spotless kitchen, utility room on main floor. Full basement, drive-in garage. $4,000 will handle, balance $68 per month. A real buy in fine homes. Full price $11,950

$2500 DOWN

Five-room stucco home with excellent grounds in fruit trees, shrubs. Home comprises living room with fireplace, dining room, sunny kitchen, two bedrooms, Pembroke bathroom. Near bus and stores, too. Full price $9950

Ask for Mr. Burough, G 7171
Evenings G 1813

OAKLANDS DISTRICT 3-BEDROOM BUNGALOW OIL HOT-AIR FURNACE

Only three years old, sparkling white siding, through hall, full dining room, cabinet kitchen (wired), full high basement with tubs. Close to school, stores and bus. Terms at only $9500

OAKLANDS DISTRICT FAMILY HOME 8 ROOMS

Five rooms and Pembroke bath down, three bedrooms up. Full high basement with tubs, hot-air furnace. Extra toilet and automatic domestic hot water. White siding with black trim, very attractive, vacant possession. Nice garden lot, separate garage. Easy terms at only $8400

ALTON & FLEMING

1006 BLANSHARD ST. PHONE G 6113
Eves. Mr. Jackson B 2548

Esquimalt off Craigflower, close to Gorge, very nice four-room stucco bungalow and extra bedroom in basement. Drive-in garage. Owner is leaving city and must sell. Price reduced to $6950

Some terms can be arranged. Extra lot can be purchased for $500.

Cowichan Street area, a very nice five-room bungalow spotlessly clean with modern cabinet kitchen; basement. Price $6500
or close offer.

Lake Hill four-room bungalow with basement and furnace. Two lots. A picture garden with all kinds of fruit. Price $6950

Evenings, call Mr. Clark, E 8097

H. G. DALBY & CO. LTD.

634 VIEW ST. E 6241

3918 BLENKINSOP ROAD

Secluded home, over ½ acre of fenced landscaped garden, view, 25-foot living room and sunroom off. Two large bedrooms each with bathroom, dining room, modern kitchen, oil heat. Garage, full basement. Terms $13,500

Apply owner G 6390 for further information or appointment to view.

NORTH OAK BAY

$2,500 CASH — PRICE $7,500
SMART SIDING BUNGALOW WITH FULL BASEMENT AND HOT-AIR FURNACE. LIVING ROOM WITH FIREPLACE. DINING ROOM, TWO BEDROOMS, KITCHEN AND BATHROOM. LOVELY GARDEN LOT WITH PRODUCING FRUIT TREES. EXCELLENT RESIDENTIAL DISTRICT OF NEW HOMES, NEAR THE BEACH. IMMEDIATE POSSESSION

CALL MR. THORNELOE
E 1187 — EVENINGS, ALBION 2K

MEHAREY & CO. LTD.

622 VIEW STREET E 1187

$5250 — 7 Rooms CLOSE-IN

Yes—just a stone's throw from the St. Joseph Hospital—make nice revenue producer. $2,150 down.

Bill Hellick, B 2987 or B 7514
C. Reynolds, E 8457 or B 9732
Property Sales Realty, 1118 Quadra

Bottled BEER

FREE DELIVERY Phone G 4179

25c per dozen paid for empties. Please have them ready when the driver calls.

This advertisement is not published or displayed by the Liquor Control Board or by the Government of British Columbia.

Maynard & Sons

Auctioneers Since 1902
Probate, Insurance and Advisory Appraisers

Instructed by several clients, we will sell in our basement salesrooms, 731-733 Johnson Street,

Tomorrow, 10.30 — Useful Furniture

Including Convertos; Tables and Chairs, Dressers, Wardrobe, Chiffoniers, Chests of Drawers, Garden Tools, Ladders, Garbage Can, Ice Refrigerators, Trunks, Ranges, Kitchenware, Plants, Fruit, Vegetables, etc.

NOTE—There will not be a sale in our salesrooms tomorrow afternoon owing to preparations for an important Antique Sale to be held next week. See week-end papers for particulars.

MAYNARD & SONS
733 Johnson Street Phone G 5921

MUST BE SOLD

Attractive three-bedroom home. Large living room. Modern kitchen. Lovely garden. Terms arranged $6800

Call Mr. Woodley

PEMBERTON, HOLMES LTD.

1002 Government Street G 8124

LET ME HANDLE THE SALE OF YOUR home. No fuss or bother. Alex Fleming. G 5112, residence E 6702.

A. E. MILLER
1368 BLANSHARD ST. PHONE E 6622

ACRE WATERFRONT LOTS — THREE lots remaining on Emerald Drive, across from Hall's Boathouse, Malahat. Lots have 100 ft. frontage on beautiful Pitzjayson Arm. $100 discount for cash. Full price, $850 each. Contact Newstead Realty Ltd., 766 Fort Street, E 7194.

CADBORO BAY—IDEAL HOMESITE, large building lot near beach, transportation, school and church, for quick sale, $770. Phone G 7000.

TWO LOTS ON WESTALL, 50x90. Water laid on. B 7471. 1475 Edgeware Rd.

VIEW ROYAL WATERFRONT

Five-room modern home — Tudor style, on .90-acre, nicely landscaped grounds. Double plumbing, full cement basement, auto-oil heat, large concrete patio $3,500 deck $19,700

Please call George Griffin, eves., B 9471

PEMBERTON, HOLMES LTD.
1002 Government Street G 8124

GEORGE RANDALL LIMITED

FARM BARGAIN $5500

Five acres and modern five-room stucco bungalow, 10 miles out on Old West Road. City lights, never-failing water supply. Mostly uncleared land but nice location. Worth more. Very nice home five years old. Price $5500

Call Mr. Twamley
G 8109; Eves. B 9903

GEORGE RANDALL LTD.

1309 DOUGLAS STREET

NOTICE OF APPLICATION FOR CHANGE OF NAME

NOTICE is hereby given that an application will be made to the Director of Vital Statistics for a change of name, pursuant to the provisions of the "Change of Name Act," by me: Raymond Gilbert Pauwels, known as Campbell, of 3259 Alder Street, in Victoria, in the Province of British Columbia, as follows:

To change my name from Raymond Gilbert Pauwels, known as Campbell, to Raymond Gilbert Campbell.

Dated this 19th day of August, A.D. 1953.

RAYMOND GILBERT PAUWELS.

(See auction ad and legal ads on page 3).

HUMBER'S

BIG FEATURE*

3-PIECE SECTIONAL in NYLON

RESISTS SUN, FLAME, DIRT, MOTHS!

2 End Sections and Armchair

21.90 DOWN

Or $219.00 full price from Warehouse to Your House

Even ink washes off . . . "I wouldn't settle for less"

"Neither would I." It's in 6 delicious colors.

HUMBER'S
*"Don't settle for less"

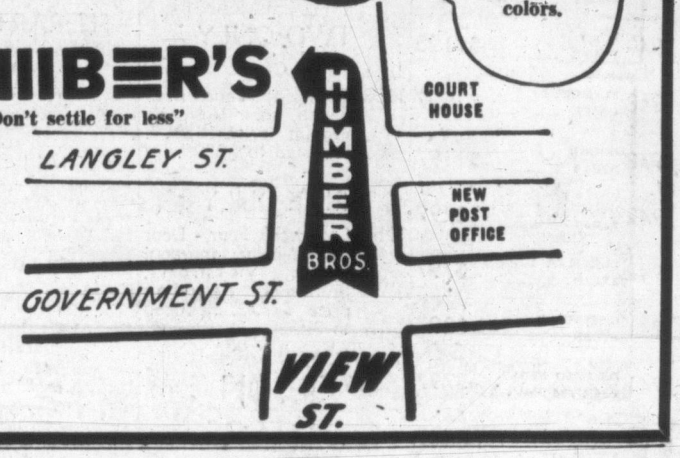

"everyone wants Libby's Deep-Browned Beans!"

"M-m-m-m-m! So good they always call for seconds!"

IF you think all beans taste alike—there's a real surprise in store for you when you try Libby's Deep-Browned Beans with Pork. As soon as you open the tin you can *see* the difference—see their satisfying deep-browned colour, *see* the tomato freshness of their spicy sauce. As you heat them, you'll enjoy their appetizing aroma. But the real test is in the eating! For these beans taste simply wonderful. Every one is individually cooked to perfection—never hard or mushy—always mealy and tender like a well-baked potato. Next time, reach for Libby's Deep-Browned Beans and taste the difference!

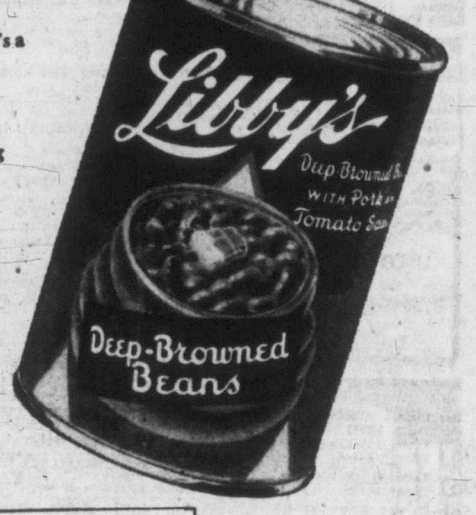

SAVE 50¢ on heavy, mirror-finish aluminum pan, made by Wearever, retail value $1.00. Just the right size for heating baby's food. Yours for only 50¢ when you write Libby's, Chatham, Ontario, and enclose labels from six tins of Libby's Baby Food. Don't forget to send us your name and address. ACT NOW!

Protected flavour

33-DB-2

DICK TRACY

NANCY

AROUND HOME

DOTTY

OZARK IKE

KERRY DRAKE

BUGS BUNNY

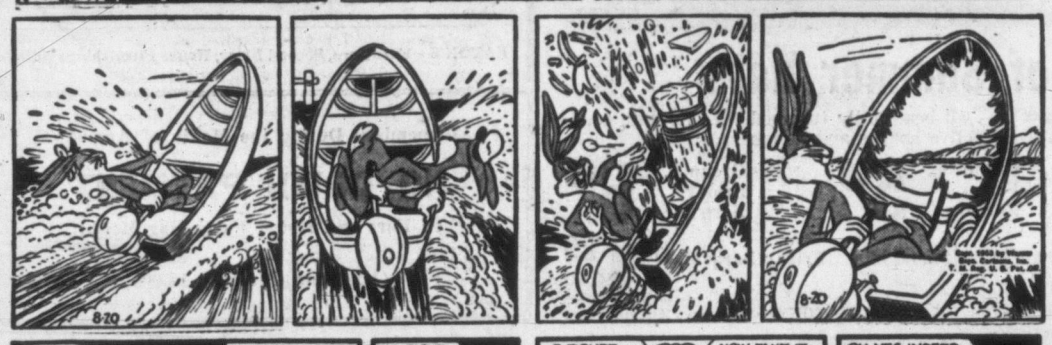

ALLY OOP

KING AROO

ORPHAN ANNIE

OUT OUR WAY

BOARDING HOUSE

MARK TRAIL

BUZ SAWYER

JOE PALOOKA

THE DOCTOR SAYS

By EDWIN JORDAN, MD

Gall Bladder Performs Vital Digestive Function

Mrs. B. W. asks for a discussion of the gall bladder and its functions. She also wants advice on a diet for an inflamed gall bladder.

Unfortunately, it is not possible to answer the latter question in a newspaper column since there are too many individual variations between the dietary needs of victims of gall bladder trouble, and specific advice on this matter must be obtained from her physician. It is, however, worth while to discuss some aspects of the gall bladder.

The gall bladder is a small, pear-shaped hollow organ lying just under the liver and ribs on the right side. Its function is to store bile and to empty it gradually down a small tube into the intestines. The bile is manufactured in the liver; when it reaches the intestines it helps greatly in the digestion of fats.

BLAME ELSEWHERE

Irritation or inflammation of the gall bladder may or many not be associated with gallstones. In about two-thirds of all cases the bile itself is sterile, that is, germs cannot be found in it.

Chemical agents, apparently even the bile itself, as well as bacteria, can produce either acute or chronic gall bladder inflammation. When germs are at fault they may have come from infection in the mouth or throat, or have passed up the tube or duct from the intestines.

In acute inflammation of the gall bladder, severe but not constant pain is the first sign of difficulty as a rule. This is generally on the right side of the abdomen. Often pain from the gall bladder is felt in the back under the right shoulder.

Nausea, vomiting, slight fever and swelling of the entire abdomen may come after a short time. The area around the inflamed gall bladder is almost always extremely tender.

WHEN TO OPERATE?

The question of whether to operate at the time when the inflammation is acute or to wait until it is not so bad has been debated for a long time.

Some authorities feel that the removal of the acutely inflamed gall bladder can be done best right away; others equally competent favor delay, and operation, if necessary, only during the time when the inflammation is not so severe.

In chronic cholecystitis, the symptoms may be much the same as in the acute form but not as severe. Many of those with chronic cholecystitis complain of "gas on the stomach," a feeling of fullness after a small meal, and similar vague symptoms.

Sometimes jaundice, or yellowness of the skin and mucous membranes, is present. The question as to whether operation is necessary or whether the condition should be treated by medical means is often difficult and cannot be answered except after careful study.

Cement Dust At Bamberton Gets Protest

Dust from B.C. Cement Company's Bamberton cement works got into the hair of delegates to the Victoria and District Trades and Labor Council (TLC) Wednesday night.

A protest was made by the council over the amount of dust which the plant disperses, and which gives an unhappy appearance to a section of the scenic Malahat drive.

The council determined the provincial government was the only body to which it might appeal for some action. It gave unanimous approval to a resolution, asking that the government introduce some measure making it necessary for the cement company to eliminate the nuisance.

M. R. Tennent, of the Street Railwaymen's Union, who raised the issue, said he had talked with visitors from places where cement works operated but caused no nuisance.

"I'm told this dust can be controlled and I think it could be controlled here if proper pressure was brought to bear," he said.

GAVE MESSAGES

WELLINGTON, N.Z. (CP)—Stone carvings in caves are valuable relics of ancient life and H. G. Lambert, president of the New Zealand Speleological Society cave explorers want to repeat the process. He suggested plastic plaques bearing 20th century messages sunk in the deepest caves might last 100,000 years.

ACROSS
1 Daughter's nickname
4 Parent
6 Youngest family member
12 Mineral rock
13 Footless
14 Falsehoods
15 Negative word
16 Kind of triangle
18 One who growls
20 Speed
21 Kind of lettuce
22 Revise
24 Interjection
26 First husband
27 Musical direction
30 Barrel-maker
32 More submissive
34 Family dwellings
35 High regard
36 Editors (ab.)
37 Steals
39 Augments
40 Choice
41 Health resort
42 Dad's brother
45 Past driver
49 Endured
51 Arid
52 Bacchanalian cry
53 Greek letter
54 Card game
55 Droops
56 Paradise
57 Suffix

DOWN
1 Male children
2 Press
3 Bristlelike
4 Posts
5 Church recess
6 Anchored
7 Paid notices in newspapers
8 Sheep cry
9 Troubles
10 Vegetable
11 Essential being
17 Musical bells
19 Frolics
23 Women (slang)
24 Hurts
25 Head covering
26 Malicious burning
27 Flee hastily (coll.)
28 Struck a golf ball
29 Weapons
31 Weirder
33 Russian storehouse
38 Conquered
40 Runs away
41 Closed automobile
43 Shoshonean Indians
43 New star
44 Obstruct
46 Boy's nickname
47 Love god
48 Indian peasant
50 Nancy Hanks' son

Answer to Previous Puzzle

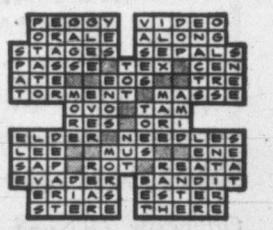

MARIE MAY TAKE VOWS

Dionne Quints, Thinking Of Future, Soon to Part

NORTH BAY, Ont. (CP) — The Dionne quintuplets, five girls who were born in a small frame home 19 years ago and grew into womanhood together, will go their separate ways. Marie may become a nun.

Oliva Dionne, father of the quints, said in an interview Wednesday that the girls, inseparable since their birth, will break up this September.

Yvonne will go to Montreal to specialize in art. Cecile, Annette and Emilie will return to Nicolet, Que., to continue their study at a Roman Catholic school.

All five sisters attended the school at Nicolet during the 1952-53 term.

"But the time has come when the group will be broken up," Mr. Dionne said. "The quints are thinking seriously of their future.

"I don't feel I should interfere with Marie's intimate desire. So I gave my consent when she asked me for permission to enter a religious contemplative order some time this fall. She will have no definite obligations until 2½ years after her entrance into the order. She will have all that time to decide whether she likes it or not."

Yvonne, in deciding to specialize in art, is following closely in the footsteps of Pauline, another daughter, who is 11 months older than the quints. Pauline has just finished a two-year art course at the Montreal school.

Cecile, Annette and Emilie, when they return to Nicolet in September, will proceed with their course in advanced home economics, languages, music, elocution and home furnishing.

Ever since their birth May 28, 1934, the quints have lived together, studied together, worshipped together and played together.

Prospects Good For Carpenters

The job picture for carpenters is brighter now than it has been for a long time, James Moffat, business agent for local 1598, United Brotherhood of Carpenters and Joiners (TLC) reported to the Victoria and District Trades and Labor Council Wednesday night.

"For the first time in a long while I am able to report that practically all the carpenters in this area are working," Mr. Moffat said. "In addition, a lot of work appears to be coming up and most of the men will be working in the winter months."

EATON'S HUGE Special Purchase of Cotton Loop Rugs

Colourful, Deep-Pile and SPECIAL LOW PRICES

TWO-DAY EVENT! SELLING FRIDAY AND SATURDAY!

Cotton Loops 1½ ins. Long! For Extra Wear! Extra Floor Luxury! They're Radiant With Colour, Rich in Texture and Very Low Priced

Your very first glance tells you these rugs are something special. The shades are there to stay whether you choose a vivid or lighter colour. Woven-in quality is evident when you look closely at the thick and very deep pile. It's firmly lock-stitched in place to a skid-resistant, rubberized duck back. These are indeed cotton loop rugs you'll love for radiant beauty. Buy Friday and Saturday when EATON'S offers them at special low prices.

About 9x12 feet — Grey, mint green, blue, cherry red, and brown. **42.95** Each

About 6x9 feet — Grey, mint green, cherry red, brown, and chartreuse. **23.50** Each

About 21x34 inches — Grey, rose, dark green, ivory, burgundy and chartreuse. **1.39** Each

EATON'S—Floor Coverings, Main Floor, House Furnishings Building

EATON'S FRIDAY BARGAIN DAY

Clearance of a Well-Known Line of

Baby Carriages

Constructed from the finest materials, these baby carriages are lightweight and easy to handle with adjustable hood, coil springs. Other features are the safety brake, nylon wheel bearing, handle adjustable to height and hand grip on handle. Shop early for your choice of the following group:

Description	Regular Price	Friday Bargain
2 Wine Colour Carriages	39.95	31.95
2 Grey Carriages	39.95	31.95
2 Maroon Carriages	39.95	31.95
1 Silver-Grey Carriage	43.98	34.99
1 Silver-Maroon Carriage	43.98	34.99
1 Silver-Blue Carriage	43.98	34.99
1 Grey Carriage	34.98	27.98
2 Wine Carriages	51.95	39.98

EATON'S—Toys and Wheel Goods, Third Floor

Many of Our Best Values Never Receive Newspaper Attention! . . . Look for the

NOT-ADVERTISED SPECIAL TICKET

Throughout the store you'll find smaller lots of merchandise marked generously low to clear quickly. The Not-Advertised Ticket will indicate them . . . your guide to extra savings!

Clearances on the Fashion Floor

Three big Friday Bargains, from our Second Floor of Fashions, bring savings now . . . with lots of Summer left! Shop early for these clearances as the quantities are very limited!

Clearance From the French Room

⅓ Off Prices That Were Regularly 45.00 to 125.00

An opportunity for women to buy high-fashion, exclusive imports at big, big savings! Mostly one-of-a-kind in the group which includes silk, print and linen dresses. Broken colour ranges . . . sizes 10 to 20 collectively. **Friday Bargain,** each **30.00 to 83.33**

EATON'S—French Room, Second Floor

Better Quality Summer Dresses

⅓ Off Prices That Were Regularly 16.95 to 45.00

Buy a smart summer dress Friday at special budget-wise prices! All are reduced from our regular stock. Included in this group are one and two-piece styles in crepes, cottons, linens in a good range of colours. Sizes 12 to 20 and half sizes in the group. **Friday Bargain,** each **11.16 to 30.00**

EATON'S—Dresses, Second Floor

Four Clearance Groups of Summer Hats

Milans, Panamas, Shantungs, Rough and Stitched straws . . . all beautifully trimmed with flowers, beading, ribbon and veils. Light and dark colours in several attractive shapes and designs.

Group 1, Friday Bargain **2.00** — Group 2, Friday Bargain **3.00** — Group 3, Friday Bargain **5.00** — Group 4, Friday Bargain **6.00**

COTTON JOCKEY CAPS For sports and casual wear in white and blue. **Friday Bargain,** each **1.29**

EATON'S—Millinery, Second Floor

Furniture Clearance

An opportunity to purchase furniture for your home at big clearance savings! Very limited quantities . . . so shop early for your choice!

Description	Regular Price	Friday Bargain
1 only, Chesterfield and Chair in hunter green rayon frieze cover. Full coil construction, 'T' cushion type.	325.00	225.00
1 only, Lounge Suite in red and grey tweed with buttoned seat and back. Makes into bed, has bedding box. Matching chair.	139.00	109.00
1 only, 2-piece Chesterfield Suite, with cabriole legs and showwood frame in walnut. Nile green tapestry cover, full coil construction. Slightly marked.	495.00	395.00
1 only, Swivel 'TV' Chair, armed type. Pumpkin shade in modern textured weave. Turns easily, slightly soiled.	239.00	150.00
6 only, Chromium Suites, some slightly damaged. Choice of styles and shades. Table and four padded chairs.	89.00 and 99.99	64.75
4-drawer Unfinished Chests with two types of drawers from which to choose. Size about 17x26x37 inches.	24.99	19.95

EATON'S—Furniture, Second Floor, House Furnishings Building

Remember! During the Month of August

NO DOWN PAYMENT

on Furs and House Furnishing Items!

(Minimum Purchase 15.00)

SAVE 20% OR MORE

Ordinarily 2.95 and 3.95

54-Inch Woollens

A group of better quality woollens marked and grouped at one low price! Included are some flannels, crepes and novelty worsted weaves. Suitable for skirts, suits, jackets. 54 ins. wide. **Friday Bargain,** yard **1.95**

EATON'S—Fabrics, Third Floor

Regularly 4.98

Grass Shears

Side cutting, long handled grass shears with small wheel to make your gardening chores lighter. Sturdily made of high quality steel, with strong, hardwood handles. Overall size about 35 ins. **Friday Bargain,** pair **3.99**

EATON'S—Hardware, Lower Main Floor

Regularly 15.95

Italian Plaques

Beautiful warm autumn tones of brown, rust, yellow and green in baskets of fruit designs. Italian craftsmanship at its best! Size about 13 inches in diameter. **Friday Bargain,** each **7.97**

EATON'S—Pictures and Mirrors, Second Floor, House Furnishings Building

Regularly 35c

Fine Quality Wool

Clearance of 3 and 4-ply nylon reinforced wool made by a well-known manufacturer. Suitable for all your knitting needs. Wide assortment of colours to choose from. Approximately 1-ounce balls. **Friday Bargain,** ball **28c**

EATON'S—Wools and Fancy Goods, Third Floor

Special

Girls' Jumpers

Made from fine pin wale cotton corduroy . . . styled with wide flared skirt and deep square neckline. Finished with button trim on yoke, self belt and neatly bound armholes. Wine and blue in sizes 7 to 12. **Friday Bargain,** each **3.99**

EATON'S—Children's Wear, Third Floor

SAVE 20% OR MORE

Regularly 95c

Tea Towelling

Long wearing, absorbent Irish linen tea toweling that can be used for fancy tea towels, place mat sets, or runners. Solid floral designs of green, blue, rose and yellow. **Friday Bargain,** yard **69c**

EATON'S—Staples, Linens and Bedding, Third Floor

Regularly 8.95

Garden Hose

Translucent, plastic hose in 50 ft. lengths. Has cast brass couplings, fully guaranteed. Pale green in colour. This is an outstanding end-of-season clearance . . . don't miss it! **Friday Bargain,** each **5.99**

EATON'S—Garden Shop, Lower Main Floor

Demonstrator and Used Rotary Power Mowers

Floor demonstrator and used rotary mowers . . . all in good condition . . . should give years of service. Don't miss this opportunity for a big saving!

Used Models:

1 Only, regular 99.50. **Friday Bargain** **59.50**

3 Only, regular 79.50. **Friday Bargain** **39.50**

Demonstrator Models:

1 Only, regular 79.50. **Friday Bargain** **49.50**

EATON'S—Garden Shop, Lower Main Floor

Ordinarily 6.95

Card Tables

Picture top card tables at a special low price, Friday! Natural finished hardwood frames with strong metal underclips for steady standing and easy folding. Heavy composition tops are smartly decorated. **Friday Bargain,** each **4.99**

EATON'S—Wools and Fancy Goods, Third Floor

Regularly 6.95

27" Axminster Carpeting

All wool, tone-on-tone axminster carpeting in a good heavy pile that will stand plenty of hard wear. Suitable for wall-to-wall, halls or stairs. Comes in green or beige. Buy several yards at this low price! **Friday Bargain,** running yard **4.99**

EATON'S—Floor Coverings, Main Floor, House Furnishings Building

SAVE 20% OR MORE

Regularly 5.98 and 6.95

Women's Summer Shoes

Broken lines in dress shoes and wedgie casuals reduced to clear. Dress shoes in pump and sandal styles in red, green, blue, white. Casuals in flat or medium wedge heels with cushion insoles in a variety of colours. Sizes 4½ to 9 collectively. **Friday Bargain,** pair **4.49**

EATON'S—Family Shoe Centre, Second Floor

Regularly 3.95

Long-Handled Shovel

Razor back shovels of fine tempered steel with long hardwood handle. Prepare your ground now for fall planting, with one of these sturdy shovels . . . priced low Friday! **Friday Bargain,** each **2.99**

EATON'S—Garden Shop, Lower Main Floor

Regularly 1.95

Boys' Sport Shirts

Reduced to clear from our regular stock . . . odd lines of boys' and youths' sport shirts. Broadcloths, cottons, seersuckers to choose from. Colours include plain shades of fawn, blue and colourful check patterns. Sizes 6 to 16 in the group. **Friday Bargain,** each **1.39**

EATON'S—Boys' Clothing, Third Floor

Regularly 10.50

Carved Wilton Carpeting

A heavy quality wilton carpeting that comes in an attractive peach shade only. Carved leaf design that doesn't show foot marks or spots very easily. 27 inches wide. **Friday Bargain,** running yard **6.99**

EATON'S—Floor Coverings, Main Floor, House Furnishings Building

It Pays to Shop at EATON'S STORE HOURS: 9 a.m. to 5 p.m. Wednesday, 9 a.m. to 1 p.m. — Phone B7141 THE T. EATON Co CANADA LIMITED

Weather:
Cloudy, Sunny Periods
Details on Page 5

Victoria Daily Times

The Home Paper
TELEPHONE B 3131
NIGHT
Circulation (to 8 p.m.)..... B 3131
Classified (to 8 p.m.)..... B 3131
Night Editor (to 11 p.m.) B 3135

VOL. 120, No. 194 * VICTORIA, B.C., THURSDAY, AUGUST 20, 1953—24 PAGES PRICE: 5 CENTS SATURDAY, 10 CENTS

'Hold Those Firemen!'

It's all in fun, say city police and firemen, preparing for feature relay race at Times-sponsored B.C. track and field championships at Victoria High School grounds Saturday. Here, on their marks, "Bobby" Earl McKeen, left, attempts to handcuff Fireman Dave Pye, who is ready with his axe in case race gets too tough. Police Corporal Joe Barlow, right, carries club to use on Mike Belton in case of necessity. Four-man teams will run 110 yards each in full uniform. (Times photo by Strickland.)

REDS EXPLODE H-BOMB OF 'GREAT STRENGTH'

New Call for Atomic Weapon Ban Coupled With Latest Soviet Claim

MOSCOW (AP) — The Russians announced today that they have exploded a test hydrogen bomb of "great strength." They coupled their claim with a new call for international acceptance of a Russian disarmament plan including a ban on atomic weapons.

In Washington, the atomic energy commission confirmed that it had information on the Soviet "hell bomb" test, but implied that the United States had produced similar reactions in the 1951 and 1952 tests at Eniwetok atoll.

A statement by chairman Lewis L. Strauss said the commission had information that the Soviets conducted an atomic test August 12 and subsequent reports indicated the explosion "involved both fission and thermonuclear reactions." The latter is a term used by scientists to describe a hydrogen explosion.

Indicating the Russian blast lagged behind American achievment, Strauss concluded: "Both the 1951 and 1952 Eniwetok test series included tests involving similar reactions."

This was the official Soviet announcement, as reported in the Communist party newspaper Pravda and broadcast by the Moscow radio this morning to the Soviet people: "Recently in the Soviet Union, the explosion of a type of hydrogen bomb was carried out with experimental aim. As a result of the possession of the mighty power of thermonuclear fission in the hydrogen bomb, the explosion was of great strength.

"The test showed the power of the hydrogen bomb is many times greater than the power of atomic bombs."

The communique, which received only routine treatment in Pravda, said, Soviet possession of the dreaded H-bomb offered no cause for alarm among among peoples of other countries. It said the Russian government still favored international disarmament and a ban on weapons of mass destruction.

"In accordance with the unchanging policy of the Soviet Union, directed toward the strengthening of peace and security of peoples, the Soviet government repeatedly offered to the governments of other countries the carrying out of a considerable reduction of armaments and the forbidding of the use of atomic and other kinds of weapons of mass destruction, establishing within the framework of the United Nations organization a strict international control of this prohibition.

The Russian disarmament plan to which the Soviets referred today proposes a one-third reduction in conventional arms by the Big Five—the U.S., Britain, France, Russia and China—as well as an outright and immediate ban on atomic and bacteriological weapons.

The west has repeatedly rejected the Russian plan on the grounds that it would permit international inspectors to check on Soviet atomic production only when and where the Kremlin decreed.

'Independent Inquiry' Into Whatshan Slide

Premier Replies to Criticism By Kamloops Board of Trade; Lengthy Disruption Seen

An independent investigation is planned into two devastating mud slides which last week inundated a power house and switching station at the B.C. Power Commission's Whatshan plant on lower Arrow Lake

Premier W. A. C. Bennett, replying to demands for an inquiry by the Kamloops Board of Trade and city council, said today he expects the power commission to arrange for an "independent look into the situation" before reconstruction starts.

He said damage will amount to "several hundred thousand dollars."

Meanwhile, the premier said no stone will be left unturned to give the Kamloops and North Okanagan area adequate power.

Premier Bennett and S. R. Weston, commission chairman, conferred on the situation this morning.

In a prepared statement after the meeting Mr. Weston said that a full report of the damage is still awaited from engineers.

He indicated it may be many months before service can be restored from Whatshan.

He said immediate steps have been taken to supply customers.

All residential, commercial and irrigation power loads are being supplied without restriction from auxiliary sources—the West Kootenay Power and Light Co., the commission's hydro-electric plant at Shuswap and the Kamloops steam plant.

7 CROSSWORD WINNERS RECORD FOR ONE WEEK

Times crossworders are getting better by the week. For Puzzle No. 21, printed last week, seven perfect solutions were submitted.

The winners are:

Mrs. M. Leiper, 1702 Quadra.
R. V. Walsh, 801 Lily Avenue.
Mrs. H. S. MacDougall, Wilfert Road.
L. R. Leece, 1503 Chambers.
W. A. Hadley, 2095 Granite.
F. Ellis, 444 Kingston.
E. J. Thompson, 1547 Morley.

This is the largest number of winners in one week since puzzles started. All are regular subscribers, so the prize of $50, plus the $50 bonus for subscribers, will be divided evently among the winners. Each will get a cheque for $14.30.

Correct solution to Puzzle No. 21 is on Page 20.

Puzzle No. 22, which will be worth $25, plus the $50 bonus, will appear tomorrow.

Index to Inside Pages

Page
Police Hold Four, Seek Fifth, in Crack-Down on Petty Crime 13
Mayor Says No Leave Possible for City-Employed MLA 13
Victoria School Population Will Reach All-Time High 13
Wave of New Strikes Hits France 2
Beverly Baxter Forecasts Early U.K. Election 11
Dynamite Blast Hits Miner's Home in Ontario 6
Quebec Firms Face Butter Charges 6
$500,000 Fire at Ontario Hardware Warehouse 6
Canadian Yachts Compete for Duke's Trophy 16
Sanders Says Reds Grilled Him 35 Hours 16
Seattle Man Sues Distillery Officials 7
Londoner Charged With Sex Slaying of Teen-age Girls 16
U.S. Urged to Give Foreign Producers Better Deal 2
Two Men Held as Witnesses in Quebec Arson 3
Reds Expected to Commence Sending PW's Home Faster 3
Egyptians Warned to Ready for Total War Against U.K. 2

As We Live 14
Ask the Times 13
Bridge 18
Classified 18
Comics 23
Dr. Jordan 23
Entertainment 16
Financial 10
Hodges 5
Hutchison 4
Island Digest 5
Penny Saver 14
Prairie Round-up 5
Radio and TV 19
Roberts 13
Sports 8 and 9
Why Grow Old? 14
Women 14 and 15
Your Horoscope 21

WIRE BRIEFS

Suez Village Sealed Off

CAIRO, Egypt (UP)—British troops sealed off the Suez Canal zone village of Fanara today after two Egyptians were shot in a skirmish with British soldiers.

Vancouver Girl Wins

OTTAWA (CP) — Vancouver's unseeded Ann Barclay, 13, today won the Canadian juvenile girls' singles tennis championship.

Phillies Sign O'Neil

PHILADELPHIA (UP) — Steve O'Neill signed today to manage the Philadelphia Phillies during the 1954 season.

More Meat for Britons

LONDON (AP) — The food ministry today promised Britons more meat and bacon by the end of the month "for an indefinite period."

Haymes Free for Rita

HOLLYWOOD, Calif. (UP) —A financial settlement between Dick Haymes and his estranged wife cleared the way today for the crooner to pursue his wedding plans with Rita Hayworth.

Seiner Lifted Off

SWANSON ISLAND (CP) —A 47-foot Alert Bay seiner, Adele M., was lifted bodily from a rock which impaled her bottom Wednesday by a big floating crane from Vancouver.

Wins $307,500 Prize

NEW YORK (AP)—A $307,500 cash prize—described by the sponsor as the largest ever awarded in a quiz contest—was handed today to Chicago waterworks employee Herbert Idle.

4 Die, 35 New Cases

WINNIPEG (CP) — Four deaths and 35 new cases of poliomyelitis were reported today by Manitoba health officials. There have been 19 deaths and 933 cases so far this year.

B.C. WILLING TO SELL PGE, PREMIER SAYS

Province Can't Afford Extension

The British Columbia government will sell the Pacific Great Eastern Railway "if we get the right deal," Premier W. A. C. Bennett said today.

Mr. Bennett made the statement in reply to a question while announcing that B.C. would be willing to negotiate with American railway lines for the extension of the PGE "if the federal government or the CPR and CNR won't co-operate."

The premier plans a trip to Ottawa in November to try and obtain assistance for extension of the government-owned line north to the Peace River country and south into North Vancouver.

HIGH COST

Cost of the extension would be about $100,000,000 and Premier Bennett said B.C. hasn't that sort of money for railway building.

He wants the federal government or one of the national railways to co-operate with B.C. in the extension which would open up vast northern territories.

"If we can't make headway in Ottawa, we will entertain arrangements with American rail lines," said Premier Bennett. "We can't afford to do it alone."

He envisions a "joint investment policy" to complete the PGE.

The premier, asked if the government has any offers to buy the line, replied that "there are always nibbles".

Earlier, when asked if the government would sell the PGE, he replied:

"Yes, if we got the right deal."

The railroad now starts at Squamish and ends at Prince George. The last 83-mile link from Quesnel to Prince George was completed last year.

9th Lumber Mill Destroyed By Fire

CHILLIWACK (BUP) — The Sumas sawmill, off the Trans-Canada Highway near Clayburn, was destroyed by fire early this morning.

The owner of the mill, Joe Segate of Abbotsford, says the cause of the blaze was undetermined.

The mill was idle for several months and no lumber was stored.

Damage is estimated at between $15,000 and $20,000. Segate says the mill was covered by insurance and is mortgaged by the Alberta Lumber Co. of Vancouver.

It was the ninth mill burned in B.C. in recent weeks.

PGE Railway Seeks General Manager

The government-owned Pacific Great Eastern Railway has called for applications for the position of general manager, Premier W. A. C. Bennett, the line's president, said today.

A. C. Egan, former CNR official hired by the government to conduct an administrative and financial survey of the PGE last year, has been acting general manager since the retirement last year of Jack Kennedy.

ED McLEAN ON FREIGHT RATES
Page 3

10 DAYS WILL TELL

Health Officials Hoping Polio Outbreak Near End

Two days gone and 10 to go.

According to Jubilee Hospital administrator George Masters, who is keeping count on polio cases admitted to the Vancouver Island treatment centre and isolation ward at Jubilee, two days have passed without a suspect having been reported.

If the situation remains inactive for 12 days the current polio outbreak can be classed as over, but during the incubation period it can be renewed, sometimes with doubled intensity. Health authorities are keeping their fingers crossed.

Meantime, Vic Van Isle Kinsmen Polio Fund reports donations have not yet reached $1,000, although money is still being received.

The first game of a five-game polio benefit softball series between the Chinese Students and the Capital City Gasmen is slated for 6.30 tonight at Upper Central Park diamond.

The teams have stated that proceeds will go to the polio fund.

Donations can be mailed to the fund at the following address:

Vic Van Isle Kinsmen Polio Fund,
c/o Ed Bergeron, chairman,
Spencer House,
1951 Cook Street,
Victoria.

Time there wuz when "Road to Morocco" uster be thought of as a musical comedy. Now not even Hope's left.

* * *

All them good wishes Claude gave Percy before th' election are sorta backfirin'.

Mossadegh Seized; Morocco Ruler Out

French Oust Sultan, Sons

By ROBERT WILSON

PARIS (AP)—France today deposed the Sultan of Morocco and the French interior ministry announced it was sending him and two of his sons into exile on the island of Corsica in the Mediterranean.

The 44-year-old sultan, Sidi Mohammed Ben Youssef, who has been giving the French trouble by his encouragement to independence-seeking nationalists, was ousted after the tough Berber tribesmen of Pasha Thami El Glaoui of Marrakech, the sultan's bitter foe, began to march from the hills on the palace at Rabat.

A fierce civil war threatened between fanatical nationalists supporting Sidi Mohammed and the warlike Berber countrymen who follow El Glaoui.

The French put a curfew on the tense North African protectorate, where press censorship already is in effect, immediately after announcing the drastic action.

MAJORITY OF PEOPLE

The dethronement, said the French foreign office, was decided upon because France "found herself confronted with an unequivocal will expressed with extreme firmness by the immense majority of the Moroccan people."

The sultan and his sons were reported already en route to Corsica, birthplace of Nopoleon.

There was no immediate indication of who would assume the throne.

The announcement of the action was made just after French resident-general Augustin Guillaume returned to Morocco from Paris and talked with the sultan at his palace in Rabat.

Deposing of the sultan was a victory for the pro-French pasha of Marrakech, Thami El Glaoui, a powerful leader of Berber hill tribesmen, who accused the monarch of violating his religious vows by taking a hand in politics.

Presumably, the French decision to take sides with El Glaoui, their best friend in Morocco for 40 years, against the sultan—whom they were sworn to protect under their treaty of 1912—was taken at a cabinet meeting in Paris today.

A-G to Check TLC Complaint On Taverns

Attorney-General Robert Bonner today promised to "look into" reports that enforcement of laws concerning beer parlors has slipped in recent months.

The Victoria and District Trades and Labor Council Wednesday night decided to ask the government for tighter enforcement of laws.

"I believe the inspectors are lax," said John Aubry, Retail Clerks' Union delegate. "There was a drive for a month but conditions have fallen back. Parlors aren't fit for decent people to enter."

The attorney-general said he had no knowledge of any tapering off of inspection.

Mr. Bonner said no successor has been appointed to Jack Haywood, retired chief inspector. He didn't anticipate any

(See TLC story on page 17.)

FO L. B. BENSON

Victorian Escapes Death In Jet Crash

A young Victoria airman escaped death Wednesday when his RCAF Sabre jet fighter crashed in the North Sea near Cromer, England.

FO L. B. (Les) Benson, 25, eldest son of Mr. and Mrs. L. A. Benson, 5025 Lockhaven Drive, was rescued by a tanker after he parachuted into the water. He used his ejector seat to escape when his jet got into trouble 15 miles out over the North Sea.

Benson was later transferred to an RAF high-speed launch and taken ashore. He is reported uninjured.

His mother, living at 5025 Lockhaven, commented today: "It's a relief to know he is safe. But as for Les, I'm sure he'll treat the whole thing as a big joke."

FO Benson flies with Silver Fox Fighter Squadron out of North Luffenham, England.

Portland Golfer Shares Lead in $25,000 Open

MONTREAL (CP)—Al Zimmerman of Portland, Ore., set up the early lead today in the $25,000 Open golf tournament with a four-under-par 66, equalling the course record, to get the first round away to a sizzling start.

Later Art Wall, Jr., of Pocono Manor, Pa., winner of last week's Fort Wayne, Ind., open, came in with a 66 to match Zimmerman's score.

Ex-Iran Premier Charged With Illegal Plotting

By JOSEPH MAZANDI

TEHRAN, Iran (UP)—The Royalist government announced today that ousted Premier Mohammed Mossadegh has been captured and charged with plotting to form an illegal government.

Wily Mossadegh had escaped from his burning home Wednesday night when troops and pro-Shah civilians burst into it.

Members of his family had been taken to an undisclosed destination earlier today for safe-keeping.

Jubilant Royalists awaited the return of Shah Mohammed Reza Pehlevi, who flew into a brief exile Sunday when a first Royalist coup against Mossadegh failed.

News came from Rome that the Shah plans to leave for Tehran, by way of Baghdad, Iraq, late tonight and make a triumphal entry into his capital Friday from Tehran airport.

At the time of Sunday's coup, the Shah named Gen. Fazollah Zahedi premier, ousting Mossadegh.

Mossadegh retorted by smashing the coup with the aid of his Nationalist supporters.

When the army rose again Wednesday Zahedi emerged from riding and took over the prime ministry.

The charge against Mossadegh of plotting to form an illegal government stemmed from his defiance of the Shah's decree naming Zahedi in his place.

Surrender Demand Broadcast

Before the announcement that Mossadegh had been arrested Zahedi broadcast a demand that he surrender.

Zahedi acted upon instructions from the Shah to seek the peaceful surrender of Mossadegh. The new premier said his predecessor would be safeguarded until the nation decided his fate.

But there were many conflicting rumors in Tehran on the whereabouts of Mossadegh who escaped before pro-Royalist mobs smashed into his house Wednesday night.

One was he had escaped from the capital by some underground route. But this seemed improbable because Royalist troops and police have blocked all exits from the city since the revolt broke out.

Before Zahedi issued his surrender demand, Mossadegh was reported to have been captured by troops of his successor and taken to a secret hiding place under heavy guard.

Other rumors had him hiding in the social embassy—in the bleak foothills surrounding Tehran—and with friendly tribesmen in the Shiraz region.

Relative calm was restored in Tehran where official estimates put the number of dead in Wednesday's ferocious street fighting at 73. Unofficial sources said the final toll in battles among Communists, Nationalists and Royalists would be nearer 300.

Pro-Mossadegh factions touched off a series of new demonstrations early today in Tehran bazaars shouting anti-Shah and anti-Zahedi slogans and "long live Mossadegh." But troops enforcing a ban on demonstrations dispersed the crowds.

Small-scale demonstrations were conducted by pro-Mossadegh nationalists elsewhere in the country but all were quelled rapidly by the army.

Eight persons were reported killed in the clashes between troops and demonstrators in the Persian Gulf oil refining centre of Abadan, site of the world's largest oil refinery.

Zahedi, backed up by a cable from the Shah giving him full support, ordered Tehran garrisons alerted day and night until the situation stabilized.

Gathering by more than three persons were banned and troops were authorized to fire on violators. Transport companies were forbidden to carry passengers out of the capital.

Souvenir hunters hunted among the ruins of Mossadegh's burned and bullet-marked residence where heavy battles raged Wednesday between his ferociously loyal guards and royalists.

Zahedi set up headquarters at the Tehran officers club and began the task of forming his new cabinet.

Changes in U.S. Women's Morals Shown in New Study by Kinsey

BLOOMINGTON, Ind. — A gradual decline in American feminine morals since 1900 is indicated in Prof. Alfred C. Kinsey's book, "Sexual Behavior in the Human Female," to be published Sept. 14.

Prof. Kinsey and three associates scientifically questioned 5,940 women according to information from the book made public today.

While emphasizing that the survey could not be regarded as definitive for any country, or particular section of a country, the Kinsey associates regard almost 6,000 interviews as a "significant" sampling.

The interviews showed, among other things, that one out of every four wives (26%) admitted having been unfaithful to their husbands.

Nearly half the married women were not virginal at marriage.

It showed that 81 per cent of the females had "petted" by the time they were 18.

The Kinsey study found women less inhibited today than their mothers and grandmothers were.

Less than half as many of those born before 1900 had had intimate relations before marriage as those born since 1900.

NEW FREEDOM

Kinsey attributed this to the "new freedom" which women achieved during "the roaring 20's" which, he said, succeeding generations have maintained or even extended.

The 5,940, in addition to housewives, were made up of acrobats, actresses, airline hostesses, artists, barmaids, beauticians, burlesque performers, car hops, cartoonists, cigarette girls, circus riders, dancers, dice girls, drill press operators, editors, garment workers, girl scout executives, singers, seamstresses, teachers, typists, prostitutes, UN employees, WACS and window decorators.

The purpose, as with other studies, is to learn scientific facts about a field of human activity long beclouded by ignorance, Dr. Kinsey explains. He holds that before sexual behavior can be understood, or any phases of it more intelligently controlled, it must first be learned what people actually do.

Of sex laws and customs, Dr. Kinsey's report says 85 per cent of women and 95 per cent of men could be jailed for their sex acts by strict interpretation of laws in the United States.

"Many people, perhaps fortunately, have no conception that their everyday sexual activities may, in actuality, be contrary to law."

Others live in dread that their

(Continued on Page 2)

Oakalla Drug Clinic Set for Fall

Specialists are expected to start a steady study of drug addiction treatment and rehabilitation at Oakalla prison late this year, provincial health department officials said today.

Cost of the project is now being negotiated with the federal government.

Space has been provided at the present for offices, laboratories and examination and conference rooms.

As soon as federal approval is received, the University of B.C. faculty will form a representative committee to select specialists for the survey.

They will examine persons in Okalla, and attempt to formulate a program for treatment and rehabilitation of addicts.

SUMMARY PRESENTED

The press of North America, and, for that matter, of a great part of the world, has been presented with one of its most difficult problems in the reporting of Prof. Alfred Kinsey's latest book.

Recognizing that Dr. Kinsey's study is an important scientific work on one of the problems of the times, press agencies sent their top science reporters, at Dr. Kinsey's invitation, to review proofs for the book to be published next month. They have treated it as a "science story."

The question for editors all over the country has been that of how much to print without offending the good taste of readers.

In the accompanying news item The Times makes no attempt to go into the detailed findings in Dr. Kinsey's book, but summarizes some of his main conclusions as to the effect on social behavior.

I Believed Dead As Giant Plane Crashes

PICACHO, Ariz. (AP) — A giant B-50 bomber was shattered by a tremendous explosion over the Arizona desert early today and plunged to the ground in flames.

The 12-man crew of the four-engine ship parachuted into the rocky wasteland near towering Picacho peak. They were badly mauled by the impact.

The Pinal county sheriff's office at Florence, 25 miles to the north, reported many were severely injured and one had died.

Glen Hathcock, policeman from Elroy, Ariz., was an eye-witness to the crash.

"I looked up and a big light seemed to be coming toward us," he said. "All at once it started falling.

"A second later it exploded. It lit up the whole country. You could have read a paper by it."

Debris from the plane was scattered for miles.

Mossadegh Captured by Iran Royalists

LATE SPORT RACES | **FOUR STAR FINAL** | NEWS FLASHES STOCKS

Weather: Cloudy, Sunny Periods
Details on Page 5

Victoria Daily Times

The Home Paper
TELEPHONE B 3131
NIGHT
Circulation (to 8 p.m.)..... B 3131
Classified (to 8 p.m.)..... B 3131
Night Editor (to 11 p.m.) B 3135

VOL. 120, No. 194 ★★★★ VICTORIA, B.C., THURSDAY, AUGUST 20, 1953 —24 PAGES PRICE: 5 CENTS SATURDAY, 10 CENTS

NEW MLA REFUSED LEAVE FROM CITY JOB

FINAL ★ ★ ★ ★ BULLETINS

Record Smashed in Canadian Golf

MONTREAL (CP)—Jerry Barber of Laguna Beach, Calif., smashed the Summerlea golf course record today, shooting a 64—six under par—in the first round of the $25,000 Open.

His sensational score shot him into the front by two strokes over Art Wall of Pocono Manor, Pa., and Al Zimmerman of Portland, Ore., who finished with 66s.

The 64 broke the competitive record at Summerlea by two strokes, ripping Summerlea's 36-34—70 wide open. He might have cut it even more except for a five at the par four 17th—the only time he slipped over par figures. He finished with a par four at the 18th.

McElroy to Play on B.C. Golf Team

MONTREAL (CP)—Walter McElroy of Vancouver will play on the British Columbia Willingdon Cup golf team here Saturday, he said today.

McElroy, who won the Canadian amateur crown two years ago, was not named a regular member to the team this year and there was much eyebrow lifting in golf circles. Walter declined an alternate position.

J. Gordon Bowers of Vancouver, former president of the Royal Canadian Golf Association and non-playing captain of the team, flew to Montreal today and talked with McElroy. The B.C. team arrived without Bob Kidd, reported suffering from a skin infection. McElroy agreed to compete for the B.C. entry. (See story Page 8.)

5c Boost for Packinghouse Workers

TORONTO (CP)—Some 15,000 packinghouse workers in Canada will get increases of up to 5 cents an hour under an agreement signed today between the United Packinghouse Workers of America (CIL-CCL) and representatives of the country's three largest meat-packing firms.

Affected are union employees in plants of the three companies, Canada Packers, Burns and Company, and Swift Canadian Company Limited.

10c Cup of Coffee Threatened

MONTREAL (CP)—The 10-cent cup of coffee is being threatened by frosts in Brazil and rising coffee prices, Cecil H. Millbourn of Toronto, president of the Canadian Restaurant Association, said today in an interview.

"Although we are informed that there is an ample stock of coffee at the present time, the growers have hiked prices roughly 10 per cent on the strength of next year's expected shortage," he said.

This whittled the narrow margin of profit on a cup to near the vanishing point, Mr. Millbourn said.

7 CROSSWORD WINNERS RECORD FOR ONE WEEK

Times crossworders are getting better by the week. For Puzzle No. 21, printed last week, seven perfect solutions were submitted.

The winners are:

Mrs. M. Leiper, 1702 Quadra.
R. V. Walsh, 801 Lily Avenue.
Mrs. H. S. MacDougall, Wilfert Road.
L. R. Leece, 1508 Chambers.
W. A. Hadley, 2095 Granite.
F. Ellis, 444 Kingston.
E. J. Thompson, 1547 Morley.

This is the largest number of winners in one week since puzzles started. All are regular subscribers, so the prize of $50, plus the $50 bonus for subscribers, will be divided evently among the winners. Each will get a cheque for $14.30.

Correct solution to Puzzle No. 21 is on Page 20.

Puzzle No. 22, which will be worth $25, plus the $50 bonus, will appear tomorrow.

OVERNIGHT ENTRIES

VANCOUVER

FIRST RACE—Six furlongs:
9493 Adios Amego (Anderson) 115
9502 Twinbrook (Dye) 117
9243 Sweet Aggie (Lavoie) 115
9507 Baneberry (Foesier) 110
9527 Estrella Bam (Filipchuk) 109
9462 Hope Again (no boy) 115
9541 Worth Watching (Williams) 109
9498 Stepping Fast (no boy) 110
9406 Gearjammer (Yeutter) 120
9497 Boka Best (no boy) 109
Also eligibles:
9549 Ethey Valley (Grohs) 110
9543 Mezzo Soprano (no boy) 106
9517 Steven C (no boy) 120
9246 Brighton Easy (Foesier) 110

SECOND RACE—Six furlongs:
9539 Bold Private (Martinez) 117
9397 Stubbs 2nd (Foesier) 117
9532 Stanley Park (no boy) 109
9533 Rent Collector (no boy) 117
9503 Flying Pusano (Grohs) 110
9421 Jade's Pride (Filipchuk) 122
9535 S.S. Line (Lavoie) 117
9538 Bikini Flash (Anderson) 117
9510 Cliff Choice (Dye) 122
(9521) Track Ace (Yeutter) 122

THIRD RACE—Six furlongs:
9511 Fair Land (Williams) 112
9535 Labaye (Dye) 115
9510 The Roundup (Grohs) 113
9519 Bishop (Lavoie) 120
9465 Mr. Sprague (Anderson) 120
9509 Coquette (Martinez) 120
9535 Bolo Pat (Filipchuk) 120

FOURTH RACE—Six furlongs:
9441 Seven Nites (Foesier) 107
9473 Winfree (Lavoie) 112
9499 Mesured Time (Anderson) 115
9446 Blue Mouse (Filipchuk) 107
9531 Utmost (Dye) 120
9499 Agnes May (Martinez) 110

FIFTH RACE—One mile:
9485 Busybody (Dye) 115
Rose Patch (Martinez) 120
9543 Lady Doval (Grohs) 103
9546 Mar-Sen (Williams) 107
9546 Brighton Hill (Filipchuk) 110
9538 Playmate (Foesier) 107
9497 Ray's Boy (Lavoie) 115
9546 Clontarf (Leblanc) 115
9543 Nicoolo (Yeutter) 120
9521 Hindu Eclipse (Anderson) 115

SIXTH RACE—Mile and 70 yards:
9520 Pineworth (Foesier) 105
9533 Capt. Turley (Williams) 115
9542 Tiny Inn (no boy) 115
9549 Robbies Boy (Lavoie) 110
9533 Miss Humbug (Filipchuk) 115
9535 Fleur D'Jone (Dye) 115
9522 Come On Steve (Anderson) 115
9542 Angel Cake (Grohs) 103
(9512) Danada Capt. (Martinez) 120
9545 Sweep Stream (Schmidt) 110

SEVENTH RACE—One mile:
9524 Dimitri (Anderson) 111
9540 Marbeth (Martinez) 111
9537 Earls Lady (Filipchuk) 109
9532 Nanco (Williams) 114
9516 Ballymagorry (Schmidt) 112
9532 Food for Thot (Dye) 117
9539 Red Crystals (Lavoie) 110
9533 Cairdess (Ricketts) 110

EIGHTH RACE—Six furlongs:
9543 Mabe Wracia (no boy) 117
9526 Pollapash (Martinez) 117
9463 Deja (no boy) 117
9521 Cavalry (Foesier) 117
9542 April Day (Grohs) 115
9478 Spanish May (Dye) 112
9502 Sweep Nan (Filipchuk) 113
9530 East Went West (Anderson) 122
9529 Mystic Morning (Williams) 109
9509 Patermike (Suares) 117
Also eligible:
9494 Dutch Baby (no boy) 112

SUBSTITUTE RACE—Six furlongs:
9497 Tom's Folly (Filipchuk) 106
9518 Vanados Fly (Foesier) 108
9537 Tucker (Schmidt) 106
9497 Miss Mabe (Martinez) 111
9488 Lost Song (Leblanc) 106
9518 Acuman (no boy) 111
9518 Charita Ann (Dye) 113
9541 Glad Regards (Anderson) 118
9537 Brookswood (Williams) 111
9488 Easter Coming (Lavoie) 113
Also eligible:
9541 Judge Carter (Grohs) 111
First post, 4 p.m.

DEL MAR

FIRST RACE—5½ furlongs:
Good Opinion 118, Belle's Kid 118, Toro-San 118, Campesino 118, Ikes Jeep 118, Rock of Ages 118, Challuck 118, Mr. Mustard 118, Determine 118, *Right Port 118, *Back Tee 118, *Murcain stable entry, Fire Horde 118

SECOND RACE—Six furlongs:
Speedy Roger 114, Elizabeth D 112, Allied Base 120, Walcherspin 119, Strongplay 114, Roux 117, Marcliff 114, Toubowed 117, Trail Me 115, Frolic Squaw 115, Comparison 109, Fly Quest 115, Press Bet 120, Sea Rajah 120

THIRD RACE—Mile and one-eighth:
Style Trend 115, Deep Canyon 120, Better Value 120, Morning Bell 114, Carmel Bar 115, En Busca 117, Mr. Pilate 117

FOURTH RACE—Six furlongs:
Lassaboy 113, Bric Admiral 116, Toolie Todd 111, Domingo Lady 114, Space Patrol 111, Ali's Thunder 116, Buhmana 108, Copie's Sister 108

FIFTH RACE—Six furlongs:
Grades Great 106, x Radiant Lady 117, Miss Lista 114, Sweet as Honey 117, Chara 111, Jet Lady 117, Mar Reigh 106, Countess Myers 117, Lisanne 114, Gay Majesty 111, Fondalo 117, Shady Jinx 117, Whirlwinder 112

SIXTH RACE—Six furlongs:
Blue Mirza 122, x Oran Vino 116, Mad N Glad 114, Keen Money 118, Alrip 116, Regardira 116, Snooks T 111

SEVENTH RACE—Six furlongs:
Home Free 110, Fabricate 116, Mac 114, Big Noise 116, My Chief 110, *C. L. Hirsch-Mr. and Mrs. N. G. Phillips entry, *Glue Reading 116, *Stranglehold 116

EIGHTH RACE—Mile one-sixteenth:
Toubolady 114, Silver Junon 116, Tex 116, Who Goes Nat 116, Royal Decree 114, Bart's Rock 113, Barticon 113, Vonnie Leon 111, Good Loser 116, Tar Flat 116, Pasamonte 119, Friendly Dog 116

Ex-Iran Premier To Face Charges

Shah Plans to Leave Rome By Plane Tonight for Triumphal Return Home

By JOSEPH MAZANDI

TEHRAN, Iran (UP)—The Royalist government announced today that ousted Premier Mohammed Mossadegh has been captured and charged with plotting to form an illegal government.

Wily Mossadegh had escaped from his burning home Wednesday night when troops and pro-Shah civilians burst into it.

Members of his family had been taken to an undisclosed destination earlier today for safe-keeping.

Jubilant Royalists awaited the return of Shah Mohammed Reza Pahlevi, who flew into a brief exile Sunday when a first Royalist coup against Mossadegh failed.

News came from Rome that the Shah plans to leave for Tehran, by way of Baghdad, Iraq, late tonight and make a triumphal entry into his capital Friday from Tehran airport.

At the time of Sunday's coup, the Shah named Gen. Fazollah Zahedi premier, ousting Mossadegh.

Mossadegh retorted by smashing the coup with the aid of his Nationalist supporters.

When the army rose again Wednesday Zahedi emerged from riding and took over the prime ministry.

The charge against Mossadegh of plotting to form an illegal government stemmed from his defiance of the Shah's decree naming Zahedi in his place.

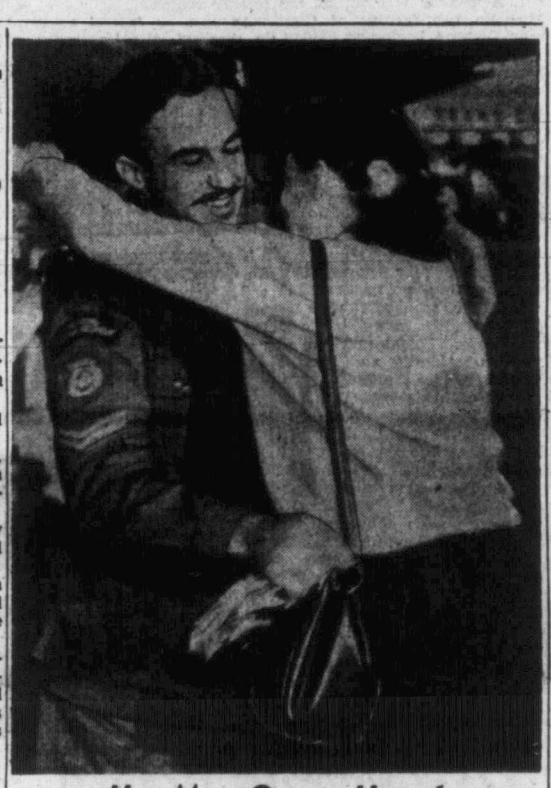

Her Man Comes Home!

His wife flies into the arms of Cpl. James Pelletier of Chatham, Ont., as the former Korean prisoner of war arrives at Toronto's suburban airport, Malton. Cpl. Pelletier was the first Canadian to be released after the truce at Panmunjom. (CP photo.)

Morocco Sultan Ousted By French

PARIS (AP)—France today deposed the Sultan of Morocco and the French interior ministry announced it was sending him and two of his sons into exile on the island of Corsica in the Mediterranean.

The 44-year-old sultan, Sidi Mohammed Ben Youssef, who has been giving the French trouble by his encouragement to independence-seeking nationalists, was ousted after the tough Berber tribesmen of Pasha Thami El Glaoui of Marrakech, the sultan's bitter foe, began to march from the hills on the palace at Rabat.

A fierce civil war threatened between fanatical nationalists supporting Sidi Mohammed and the warlike Berber countrymen who follow El Glaoui.

SELECTIONS

DEL MAR

1—Mr. Mustard, Belle's Kid, Challuck.
2—Allied Base, Fly Quest, Toubowed.
3—Better Value, Deep Canyon, En Busca.
4—Ali's Thunder, Toolie Tood, Lassaboy.
5—Radiant Lady, Jet Lady, Whirlwinder.
6—Oran Vino, Blue Mirza, Keen Money.
7—Blue Reading, Fabricate, Stranglehold.
8—Who Goes There, Bart's Rock, Touboladay.
Best bet—Blue Reading.

RACE RESULTS

DEL MAR

FIRST RACE—
Secret Plan (Ollisson) $11.80 $7.20 $4.80
Rice Pane (Miller) 45.60 17.20
With Gin (Neves) 4.80
Time, 1.11 3-5.

SECOND RACE—
On the Move (Phillippi) $3.80 $2.20 $2.50
Rimsickle (Neves) 16.10 5.90
Mary Machree (Moreno) 3.00
Time, 1.05 1-5.

Vancouver Stocks Closing Prices

Last-hour sales on Vancouver Stock Exchange this afternoon: 100 Central Leduc 2.51, 1,000 Base Metals 23, 600 Island Mountain 27, 1,000 Vanroe 4, 1,000 Estella 48, 1,000 American Standard 18, 200 Okalta 45, 200 Gas Exploration 1.00, 200 Vantor 26, 700 Yankee Princess 65.

Late quotation: National Exploration 38, C. & E. 10.25, Dorreen 16½, Calmont 1.20, Charter 1.40, Beaver Lodge 1.10, Crown Zellerback 30.00 asked.

TODAY'S BASEBALL

NATIONAL LEAGUE

		R.	H.	E.
New York	000 000 000—	0	4	3
Brooklyn	303 410 00x—	10	11	1

Gomes, Kennedy (4), Grissom (4), Worthington (8) and Westrum, Calderone (5); Erskine and Campanella.

AMERICAN LEAGUE

Washington	000 000 000—	0	7	3
New York	000 700 00x—	7	10	0

Porterfield, Schmitz (4), Lane (7) and Fitzgerald; Lopat and Berra.

10 DAYS WILL TELL

Health Officials Hoping Polio Outbreak Near End

Two days gone and 10 to go.

According to Jubilee Hospital administrator George Masters, who is keeping count on polio cases admitted to the Vancouver Island treatment centre and isolation ward at Jubilee, two days have passed without a suspect having been reported.

If the situation remains inactive for 12 days the current polio outbreak can be classed as over, but during the incubation period it can be renewed, sometimes with doubled intensity. Health authorities are keeping their fingers crossed.

Meantime, Vic Van Isle Kinsmen Polio Fund reports donations have not yet reached $1,000, although money is still being received.

The first game of a five-game polio benefit softball series between the Chinese Students and the Capital City Gasmen is slated for 6.30 tonight at Upper Central Park diamond.

The teams have stated that proceeds will go to the polio fund.

Donations can be mailed to the fund at the following address:

Vic Van Isle Kinsmen Polio Fund,
c/o Ed Bergeron, chairman,
Spencer House,
1951 Cook Street,
Victoria.

Province Needs Aid on PGE Extension

The British Columbia government will sell the Pacific Great Eastern Railway "if we get the right deal," Premier W. A. C. Bennett said today.

Mr. Bennett made the statement in reply to a question while announcing that B.C. would be willing to negotiate with American railway lines for the extension of the PGE "if the federal government or the CPR and CNR won't co-operate."

The premier plans a trip to Ottawa in November to try and obtain assistance for extension of the government-owned line north to the Peace River country and south into North Vancouver.

HIGH COST

Cost of the extension would be about $100,000,000 and Premier Bennett said B.C. hasn't that sort of money for railway building.

He wants the federal government or one of the national railways to co-operate with B.C. in the extension which would open up vast northern territories.

"If we can't make headway in Ottawa, we will entertain arrangements with American rail lines," said Premier Bennett. "We can't afford to do it alone."

He envisions a "joint investment policy" to complete the PGE.

The premier, asked if the government has any offers to buy the line, replied that "there are always nibbles".

Time there wuz when "Road to Morocco" uster be thought of as a musical comedy. Now not even Hope's left.

★ ★ ★

All them good wishes Claude gave Percy before th' election are sorta backfirin'.

Mayor Advises Wright Legal View Against It

Mayor Claude Harrison wrote to Victoria MLA Percy Wright today stating his request for leave of absence from the post of assistant city clerk to attend the fall session of the legislature "cannot be granted."

Storm centre at city hall today is Percy Wright (above), assistant city clerk, who won a seat in the Legislature in the June election. He applied for leave of absence so he can attend session of the Legislature next month, but was advised by Mayor Harrison today municipal laws do not permit it.

The mayor said the next move was up to Mr. Wright; but Mr. Wright showed no indications of making any move today.

"No comment," he said.

The ticklish situation could wind up in the lap of City Council, despite the mayor's belief that there is no need for such action. Some aldermen, it is believed, would support Mr. Wright's application for leave of absence.

Mr. Wright applied for leave to City Manager Cecil Wyatt. Mr. Wyatt in turn asked for a recommendation from City Clerk Frank Hunter, Mr. Wright's immediate superior.

LEGAL STAND

Mr. Hunter recommended that leave be granted. Mr. Wyatt wrote Mr. Hunter again quoting City Solicitor Arthur Patton to the effect that the city legally could not grant the leave. Mr. Wyatt himself made no recommendation.

There the matter stood until the mayor's action today. None of his superiors has yet advised Mr. Wright that he must either give up his post at City Hall or resign his seat in the legislature.

No-one apparently wants to. In the meantime, Mr. Wright is sitting tight, with "no comment" to all queries.

MAYOR'S LETTER

Here is the text of the mayor's letter:

"In order that there may be no misunderstanding and so you may be fully aware of the legal angle in this matter I enclose a copy of a letter written by the city manager to the head of your department, Mr. Hunter.

"From this letter it is obvious that the opinion of the solicitor is that a leave of absence cannot be granted you for the purpose requested, under the municipal laws governing the corporation of the city of Victoria.

"It seems to me that the matter is now in your hands to consider so that no embarrassment to you will ensue."

Mr. Hunter in his recommendation to the manager said he did not approve the principle of municipal employees seeking office, but since the City Council and mayor had authorized Mr. Wright to run for office, knowing he might be elected, that leave should be granted.

Victorian Escapes Death In Jet Crash

A young Victoria airman escaped death Wednesday when his RCAF Sabre jet fighter crashed in the North Sea near Cromer, England.

FO L. B. (Les) Benson, 25, eldest son of Mr. and Mrs. L. A. Benson, 5025 Lockhaven Drive, was rescued by a tanker after he parachuted into the water. He used his ejector seat to escape when his jet got into trouble 15 miles out over the North Sea.

Benson was later transferred to an RAF high-speed launch and taken ashore. He is reported uninjured.

His mother, living at 5025 Lockhaven, commented today: "It's a relief to know he is safe. But as for Les, I'm sure he'll treat the whole thing as a big joke."

SUMMARY PRESENTED

The press of North America, and, for that matter, of a great part of the world, has been presented with one of its most difficult problems in the reporting of Prof. Alfred Kinsey's latest book.

Recognizing that Dr. Kinsey's study is an important scientific work on one of the problems of the times, press agencies sent their top science reporters, at Dr. Kinsey's invitation, to review proofs for the book to be published next month. They have treated it as a "science story."

The question for editors all over the country has been that of how much to print without offending the good taste of readers.

In the accompanying news item The Times makes no attempt to go into the detailed findings in Dr. Kinsey's book, but summarizes some of his main conclusions as to the effect on social behavior.

Changes in U.S. Women's Morals Shown in New Study by Kinsey

BLOOMINGTON, Ind. — A gradual decline in American feminine morals since 1900 is indicated in Prof. Alfred C. Kinsey's book, "Sexual Behavior in the Human Female," to be published Sept. 14.

Prof. Kinsey and three associates scientifically questioned 5,940 women according to information from the book made public today.

While emphasizing that the survey could not be regarded as definitive for any country, or particular section of a country, the Kinsey associates regard almost 6,000 interviews as a "significant" sampling.

The interviews showed, among other things, that one out of every four wives (26%) admitted having been unfaithful to their husbands.

Nearly half the married women were not virginal at marriage.

It showed that 81 per cent of the females had "petted" by the time they were 18.

The Kinsey study found women less inhibited today than their mothers and grandmothers were.

Less than half as many of those born before 1900 had had intimate relations before marriage as those born since 1900.

NEW FREEDOM

Kinsey attributed this to the "new freedom" which women achieved during "the roaring 20's" which, he said, succeeding generations have maintained or even extended.

The 5,940, in addition to housewives, were made up of acrobats, actresses, airline hostesses, artists, barmaids, beauticians, burlesque performers, car hops, cartoonists, cigarette girls, circus riders, dancers, dice girls, drill press operators, editors, garment workers, girl scout executives, singers, seamstresses, teachers, typists, prostitutes, UN employees, WACS and window decorators.

The purpose, as with other studies, is to learn scientific facts about a field of human activity long beclouded by ignorance, Dr. Kinsey explains. He holds that before sexual behavior can be understood, or any phases of it more intelligently controlled, it must first be learned what people actually do.

Of sex laws and customs, Dr. Kinsey's report says 85 per cent of women and 95 per cent of men could be jailed for their sex acts by strict interpretation of laws in the United States.

"Many people, perhaps fortunately, have no conception that their everyday sexual activities may, in actuality, be contrary to law."

Others live in dread that their

(Continued on Page 2)